

## Residential Summary

Reporting Period: 1/1/2004 - 12/31/2004

Jurisdiction	Single Family					Multi-Family					Average Density	% Multi-Family
	#Units			Acres	Net Density	#Units			Acres	Net Density		
	SFR	ADU	MOH			MFR	DUP	MHP				
Battle Ground	304	0	0	47.89	6.3	0	6	0	0.60	9.9	6.4	1.9%
Battle Ground UGA	2	0	0	6.14	0.3	0	0	0	0.00	0.0	0.3	0.0%
Sub Total	306	0	0	54.03	5.7	0	6	0	0.60	9.9	5.7	1.9%
Camas	174	0	0	35.18	4.9	2	20	0	1.39	15.8	5.4	11.2%
Camas UGA	6	0	0	7.33	0.8	0	0	0	0.00	0.0	0.8	0.0%
Sub Total	180	0	0	42.51	4.2	2	20	0	1.39	15.8	4.6	10.9%
La Center	42	0	0	9.56	4.4	0	0	0	0.00	0.0	4.4	0.0%
La Center UGA	0	0	0	0.00	0.0	0	0	0	0.00	0.0	0.0	0.0%
Sub Total	42	0	0	9.56	4.4	0	0	0	0.00	0.0	4.4	0.0%
Ridgefield	201	0	0	32.14	6.3	0	0	0	0.00	0.0	6.3	0.0%
Ridgefield UGA	0	0	0	0.00	0.0	0	0	0	0.00	0.0	0.0	0.0%
Sub Total	201	0	0	32.14	6.3	0	0	0	0.00	0.0	6.3	0.0%
Vancouver	560	3	6	103.67	5.5	416	20	0	28.52	15.3	7.6	43.4%
Vancouver UGA	1,503	1	7	237.90	6.4	198	0	0	5.31	37.3	7.0	11.6%
Sub Total	2,063	4	13	341.57	6.1	614	20	0	33.82	18.7	7.2	23.4%
Washougal	313	0	0	61.19	5.1	14	0	0	2.47	5.7	5.1	4.3%
Washougal UGA	3	0	0	4.04	0.7	0	0	0	0.00	0.0	0.7	0.0%
Sub Total	316	0	0	65.23	4.8	14	0	0	2.47	5.7	4.9	4.2%
Yacolt	9	0	0	3.97	2.3	0	0	0	0.00	0.0	2.3	0.0%
Yacolt UGA	0	0	0	0.00	0.0	0	0	0	0.00	0.0	0.0	0.0%
Sub Total	9	0	0	3.97	2.3	0	0	0	0.00	0.0	2.3	0.0%
Clark County (Rural)	486	0	27	2,963.47	0.2	0	0	0	0.00	0.0	0.2	0.0%
Sub Total (Cities)	1,603	3	6	293.61	5.5	432	46	0	32.98	14.5	6.4	22.9%
Sub Total (UGAs)	1,514	1	7	255.42	6.0	198	0	0	5.31	37.3	6.6	11.5%
Sub Total (Urban)	3,117	4	13	549.03	5.7	630	46	0	38.28	17.7	6.5	17.7%
<b>Grand Total (Urban &amp; Rural)</b>	<b>3,603</b>	<b>4</b>	<b>40</b>	<b>3,512.50</b>	<b>1.0</b>	<b>630</b>	<b>46</b>	<b>0</b>	<b>38.28</b>	<b>17.7</b>	<b>1.2</b>	<b>15.6%</b>

Note: This data contains jurisdictional permit information that has a 1-3% error rate for the total number of fully completed permits received.

# Residential Density

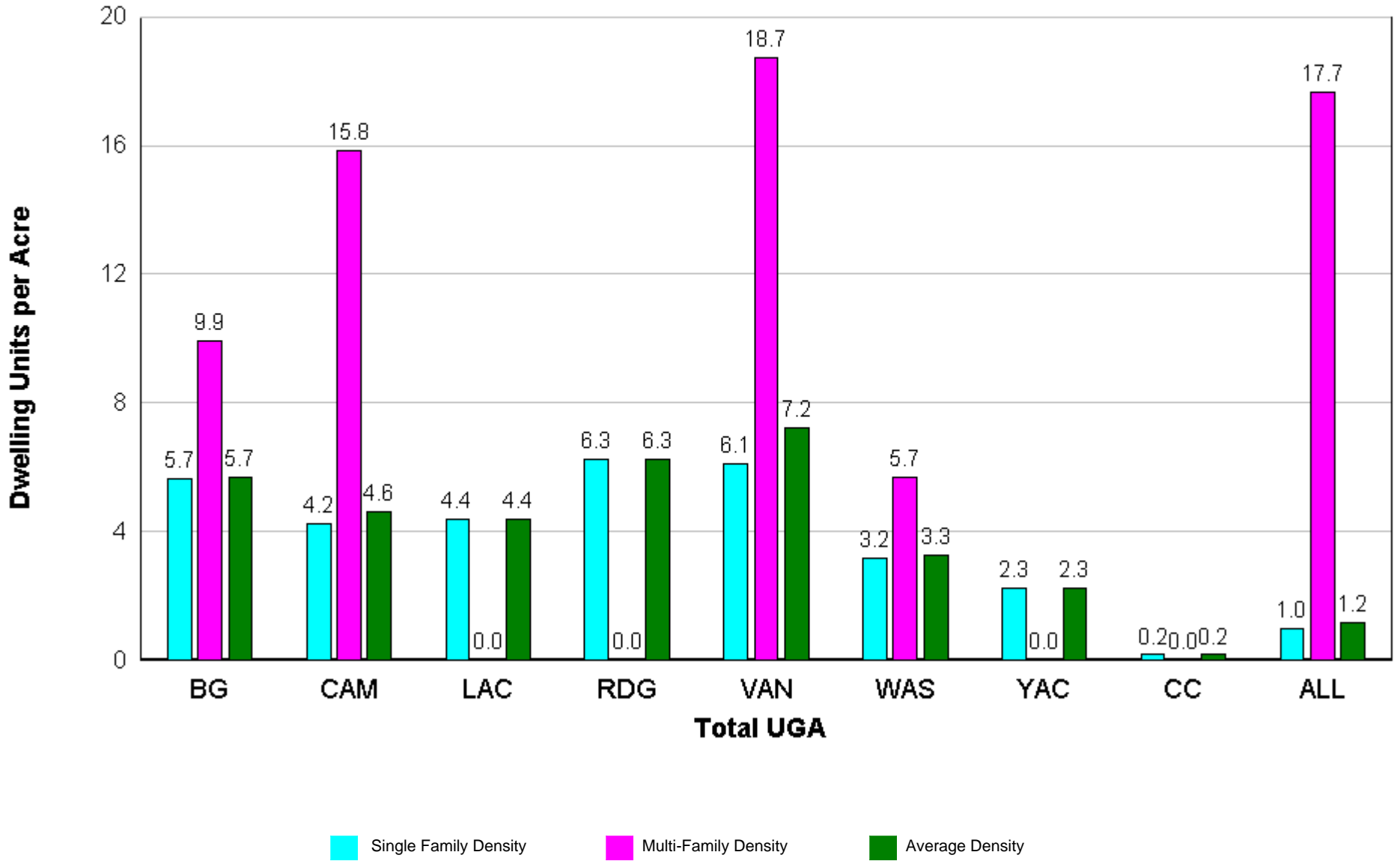



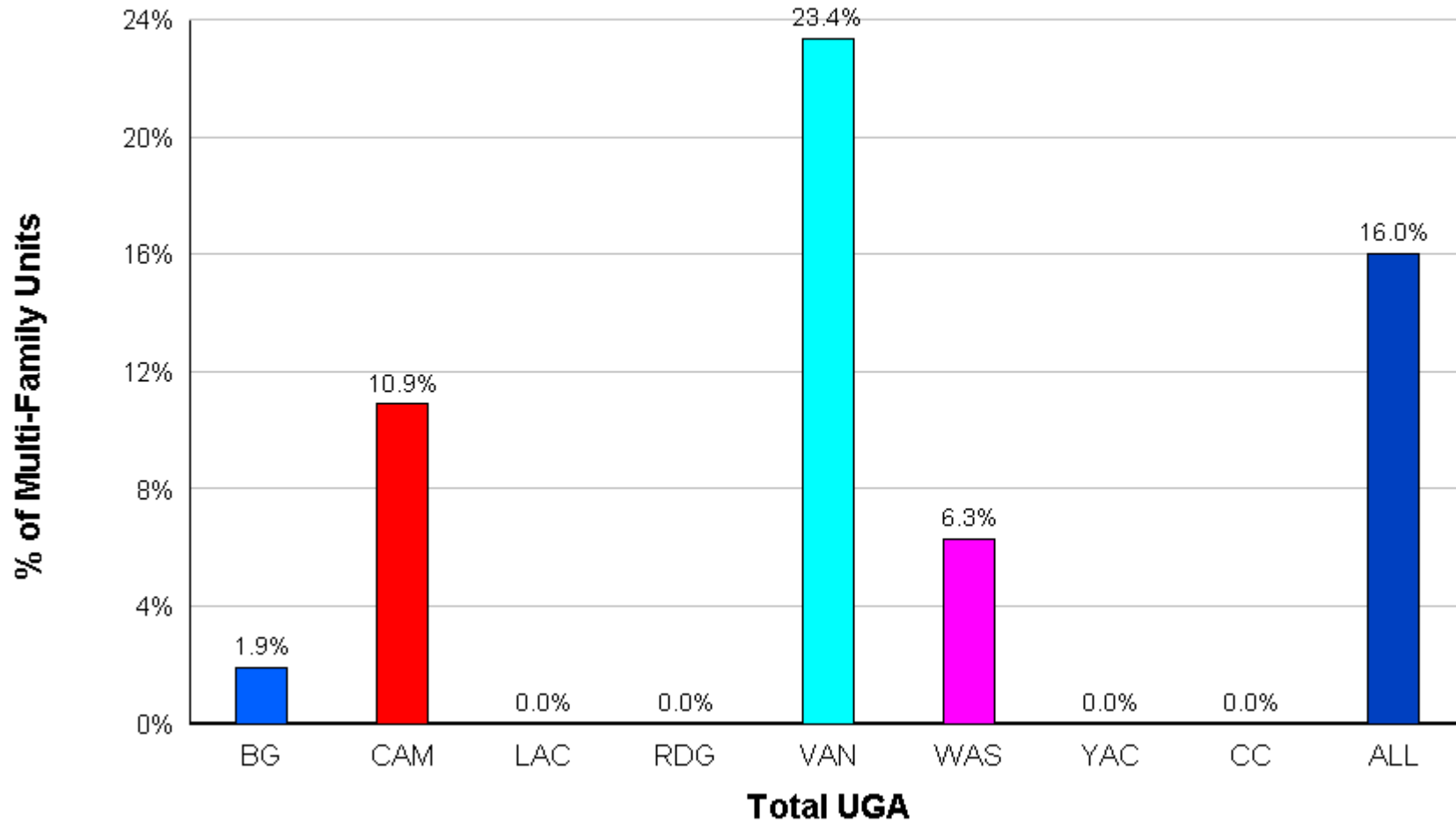

## Multi-Family Units as a Percentage of Total Units



# Residential Permit Summary 2004

## KEY

-  Accessory Dwelling Unit
-  Mobile Home
-  Single Family
-  Duplex
-  Multi-Family

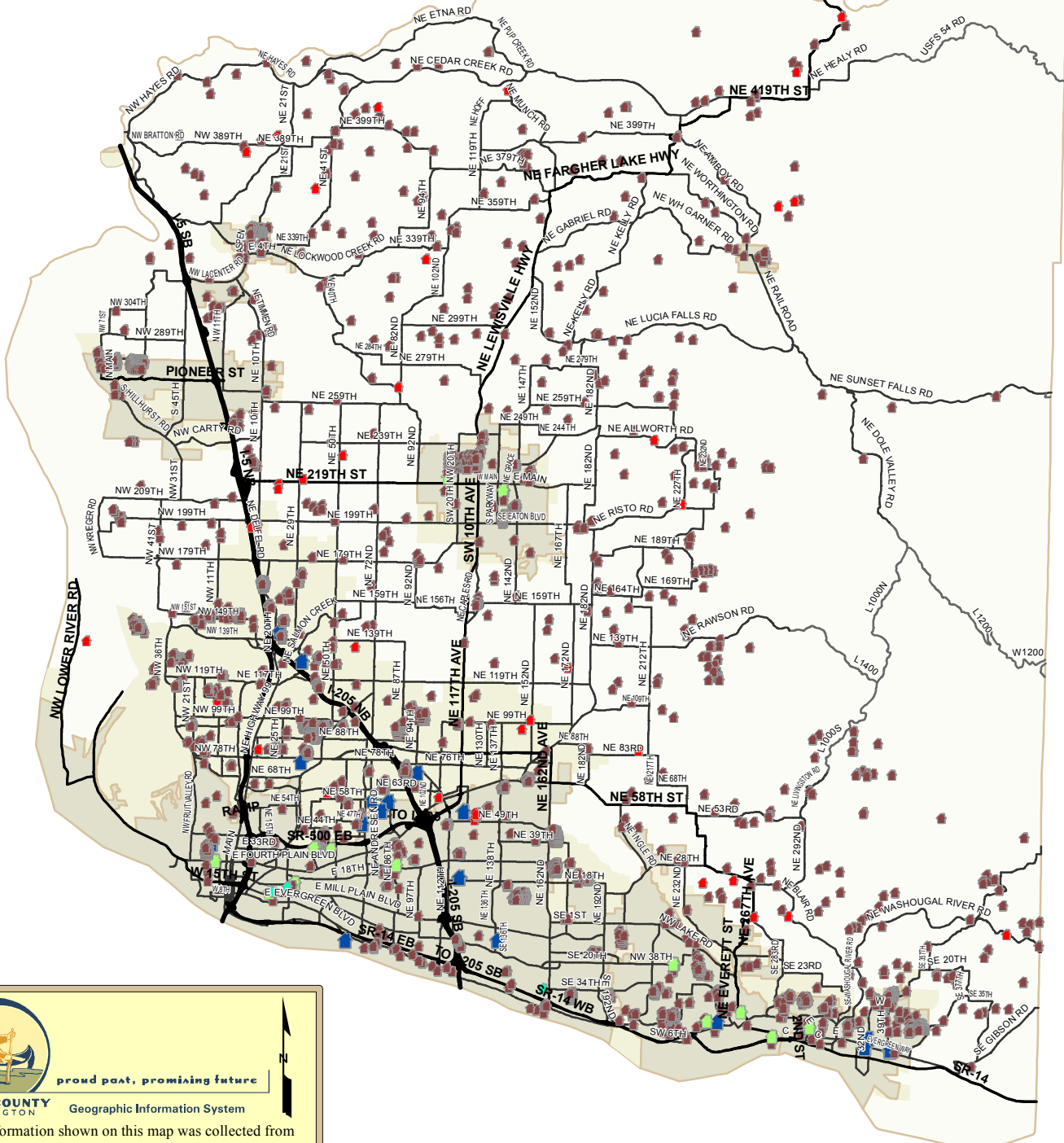

proud past, promising future

**CLARK COUNTY** Washington Geographic Information System

NOTE: Information shown on this map was collected from several sources. Clark County accepts no responsibility for any inaccuracies that may be present.

0 11,500 23,000 46,000 Feet