

**Residential Summary**

Reporting Period: 1/1/2010 - 12/31/2010

Jurisdiction	Single Family					Multi-Family					Average Density	% Multi-Family	% Single Family
	#Units			Acres	Net Density	#Units			Acres	Net Density			
	SFR	ADU	MOH			MFR	DUP	MHP					
Battle Ground	55	0	0	19.78	2.8	0	0	0	0.00	0.0	2.8	0.0%	100.0%
Battle Ground UGA	7	0	0	7.95	0.9	0	0	0	0.00	0.0	0.9	0.0%	100.0%
Sub Total	62	0	0	27.74	2.2	0	0	0	0.00	0.0	2.2	0.0%	100.0%
Camas	140	0	0	37.17	3.8	51	0	0	3.04	16.8	4.7	26.7%	73.3%
Camas UGA	1	0	0	1.50	0.7	0	0	0	0.00	0.0	0.7	0.0%	100.0%
Sub Total	141	0	0	38.67	3.6	51	0	0	3.04	16.8	4.6	26.6%	73.4%
La Center	12	0	0	2.13	5.6	0	0	0	0.00	0.0	5.6	0.0%	100.0%
La Center UGA	0	0	0	0.00	0.0	0	0	0	0.00	0.0	0.0	0.0%	100.0%
Sub Total	12	0	0	2.13	5.6	0	0	0	0.00	0.0	5.6	0.0%	100.0%
Ridgefield	79	0	0	110.84	0.7	0	0	0	0.00	0.0	0.7	0.0%	100.0%
Ridgefield UGA	1	0	0	24.00	0.0	0	0	0	0.00	0.0	0.0	0.0%	100.0%
Sub Total	80	0	0	134.84	0.6	0	0	0	0.00	0.0	0.6	0.0%	100.0%
Vancouver	121	1	1	18.98	6.5	65	2	0	1.96	34.3	9.1	35.3%	64.7%
Vancouver UGA	399	0	2	88.89	4.5	18	0	0	0.83	21.7	4.7	4.3%	95.7%
Sub Total	520	1	3	107.87	4.9	83	2	0	2.79	30.5	5.5	14.0%	86.0%
Washougal	44	0	0	7.34	6.0	0	0	0	0.00	0.0	6.0	0.0%	100.0%
Washougal UGA	0	0	0	0.00	0.0	0	0	0	0.00	0.0	0.0	0.0%	100.0%
Sub Total	44	0	0	7.34	6.0	0	0	0	0.00	0.0	6.0	0.0%	100.0%
Yacolt	8	0	0	1.69	4.7	0	0	0	0.00	0.0	4.7	0.0%	100.0%
Yacolt UGA	0	0	0	0.00	0.0	0	0	0	0.00	0.0	0.0	0.0%	100.0%
Sub Total	8	0	0	1.69	4.7	0	0	0	0.00	0.0	4.7	0.0%	100.0%
Clark County (Rural)	94	0	18	584.53	0.2	0	0	0	0.00	0.0	0.2	0.0%	100.0%
Sub Total (Cities)	459	1	1	197.94	2.3	116	2	0	5.00	23.6	2.9	20.4%	79.6%
Sub Total (UGAs)	408	0	2	122.34	3.4	18	0	0	0.83	21.7	3.5	4.2%	95.8%
Sub Total (Urban)	867	1	3	320.29	2.7	134	2	0	5.83	23.3	3.1	13.5%	86.5%

Note: This data contains jurisdictional permit information that has a 1-3% error rate for the total number of fully completed permits received.

# Residential Density

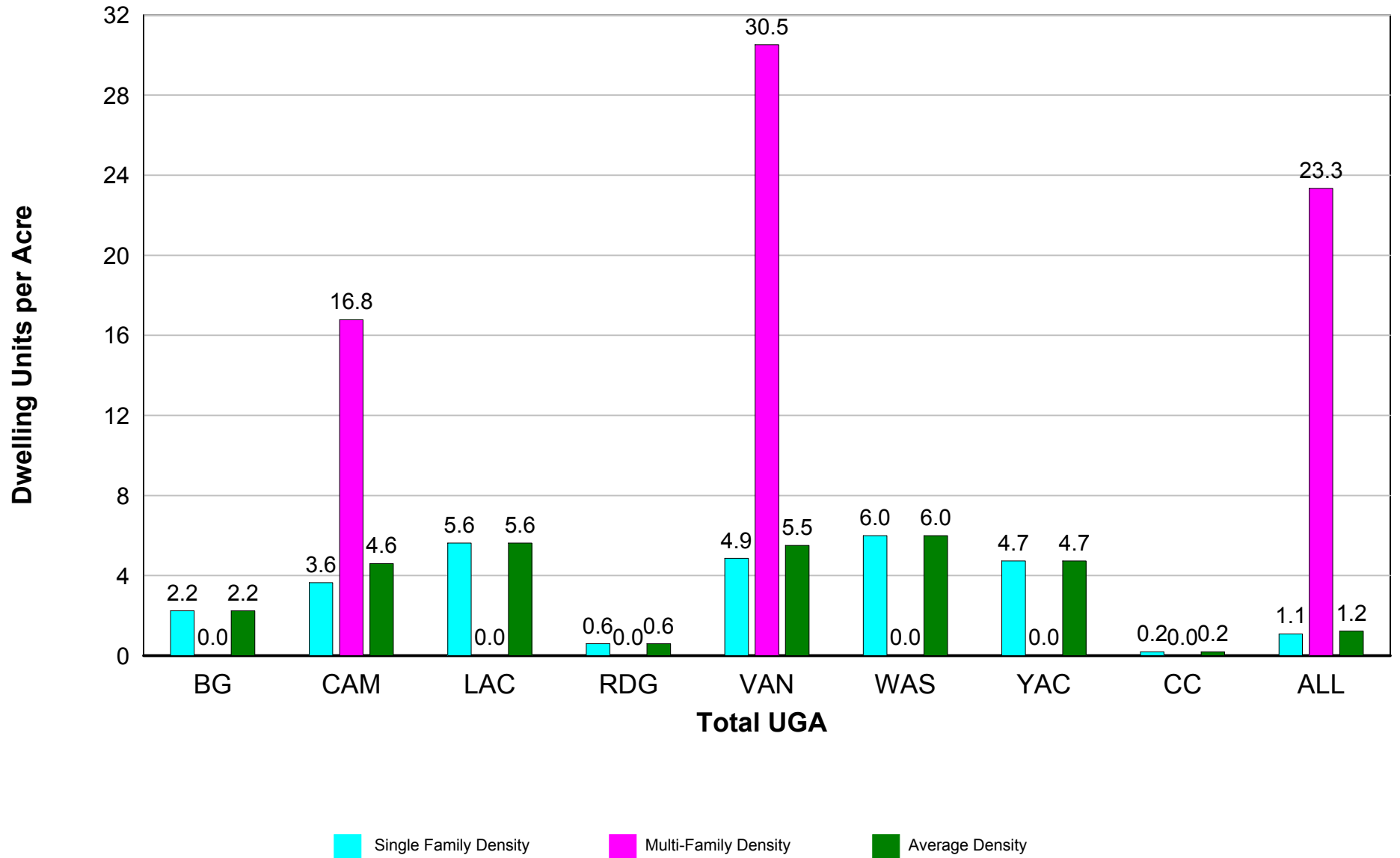



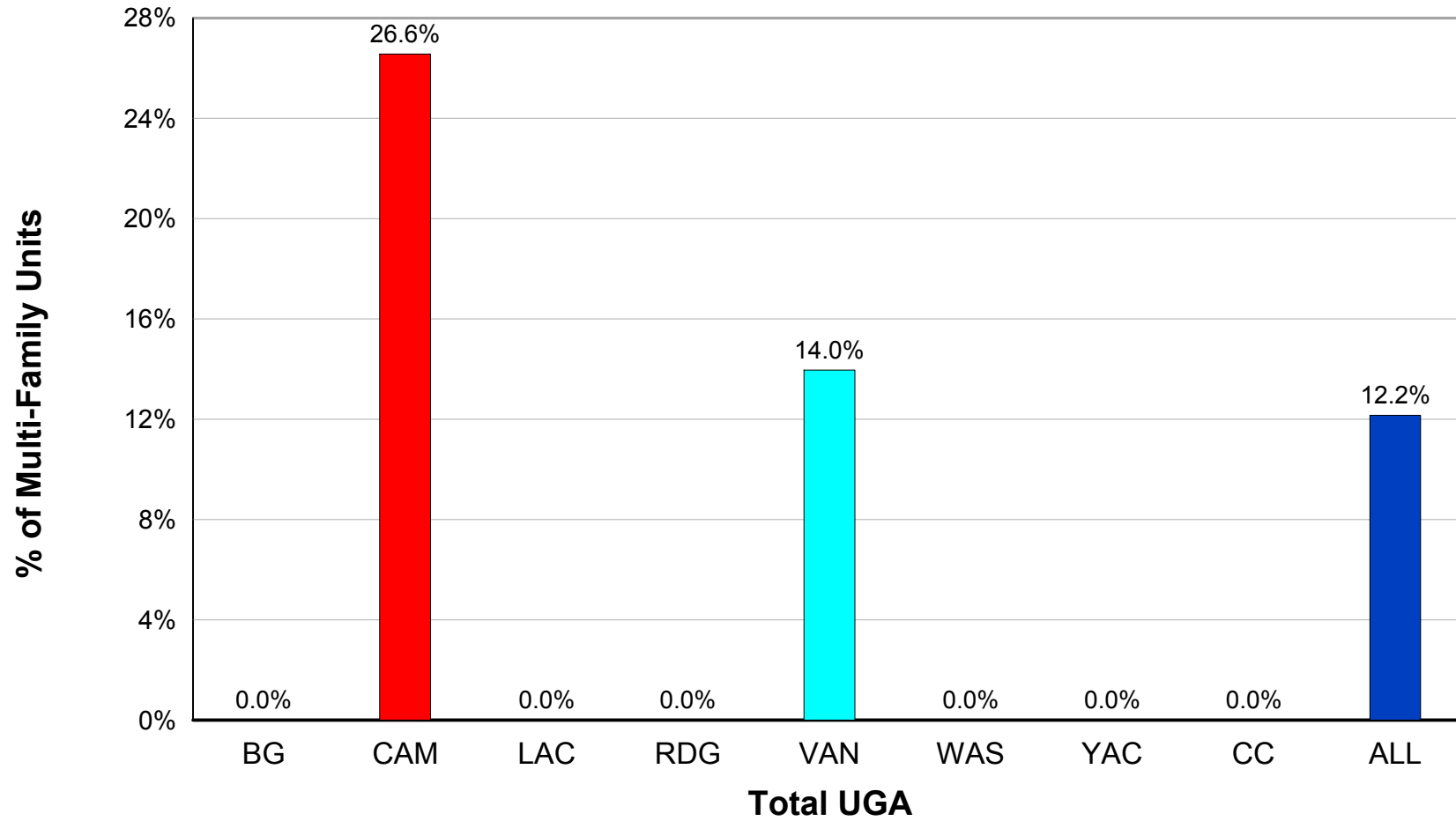

## Multi-Family Units as a Percentage of Total Units



# Residential Permit Summary 2010

## KEY

-  Accessory Dwelling Unit
-  Mobile Home
-  Single Family
-  Duplex
-  Multi-Family

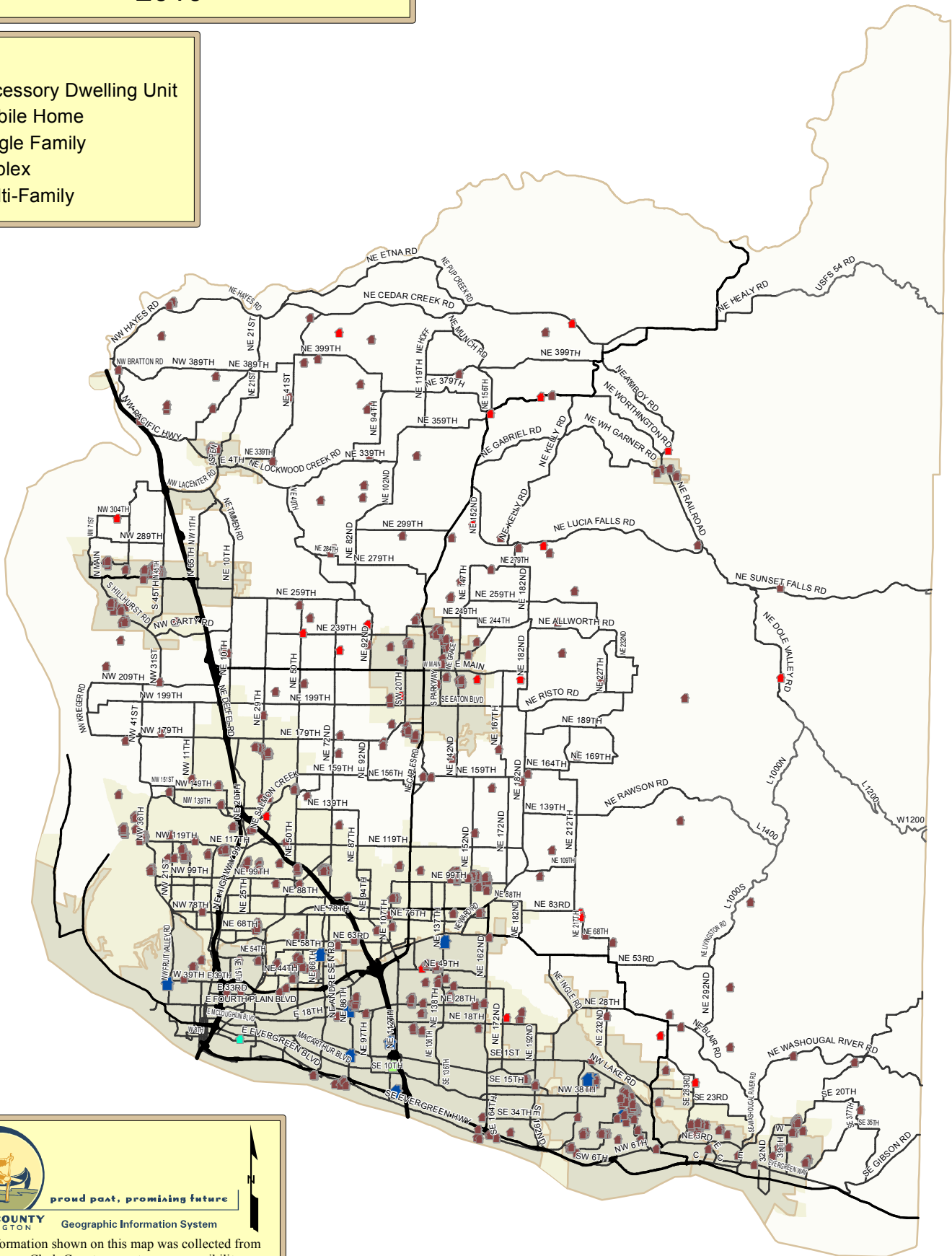

proud past, promising future

CLARK COUNTY Geographic Information System  
WASHINGTON

NOTE: Information shown on this map was collected from several sources. Clark County accepts no responsibility for any inaccuracies that may be present.

0 11,500 23,000 46,000 Feet