

Skiple/Mason 83rd St
 Short Plat of Stormwater Plan
 Owners: George Skiple, Kelly Mason
 2205 NE 86th St
 Vancouver WA 98662
 360 883 2758
 Total datted area .88 acre

Feb 2, 2009

Existing houses constructions
 wood frame T1-11, comp shingle
 Roofs

Scale 1" = 40'

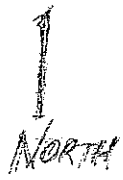

Proposed 450 sq ft
 new concrete
 stormwater from new
 roof & driveway will
 be infiltrated on site
 Probable area for
 infiltration device
 Proposed 1425 sq ft
 new concrete

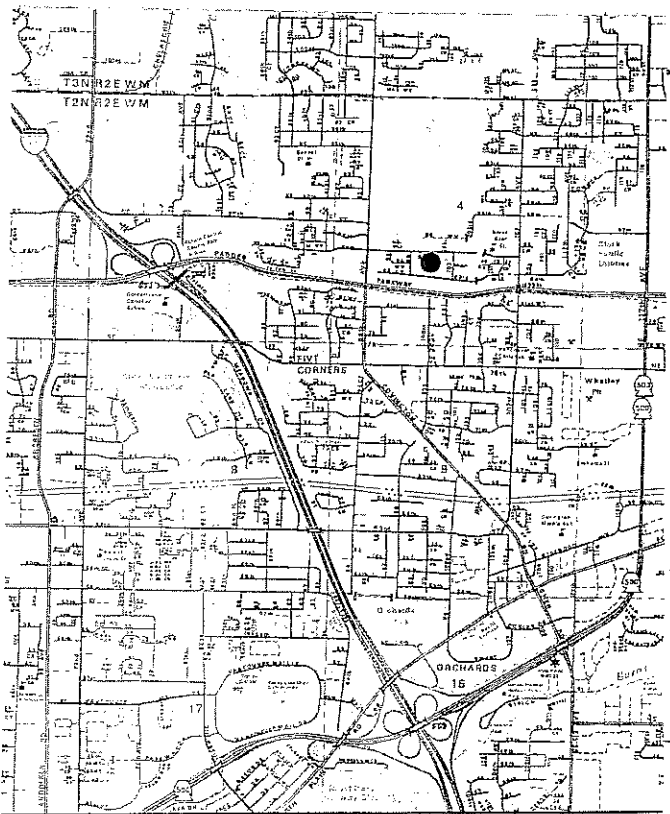

Scale 1:31680

General Location

Serial No: 105811-015, 105811-035
 Owner: SHIPLEY G E and MASON K A
 Address: 9905 NE 86TH ST
 C/S/R: VANCOUVER, WA 98662



Subdiv Property Location

