Mixed Use - Area 3

NE 199th Street & I-5

SE 1/4 of Section 10 T3R1E WM

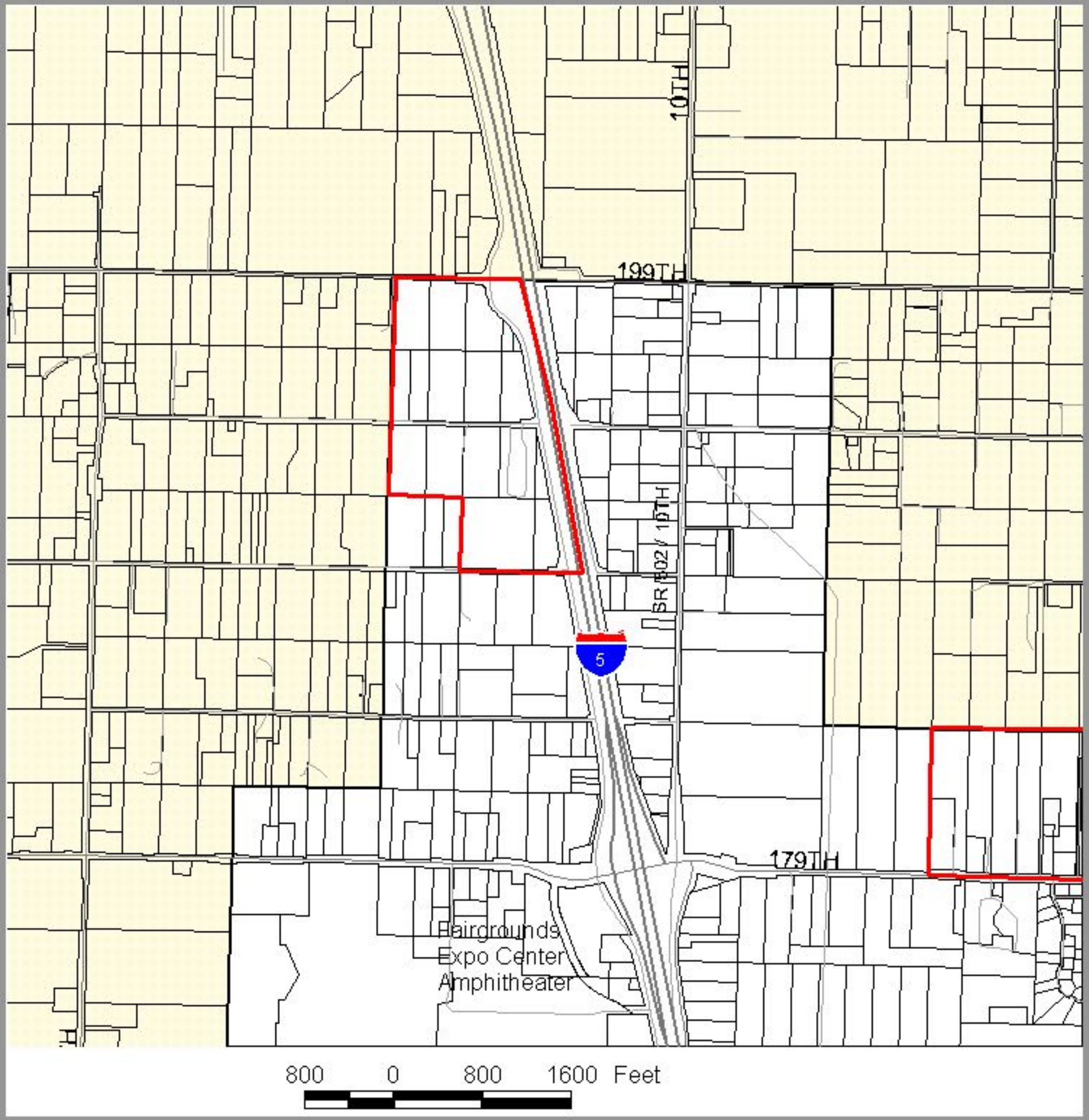

Community Development - Long Range Planning

proud past. promising future

CLARK COUNTY WASHINGTON

Plot Date: Sep 29, 2004
Map produced by: CMA

Information shown on this map was collected from several sources. Neither Clark County or the agency producing this document accept responsibility for any inaccuracies that may be present.

N