Mixed Use - Area 4

NE 164th Street & I-5

SE 1/4 of Section 15 T3R1E WM

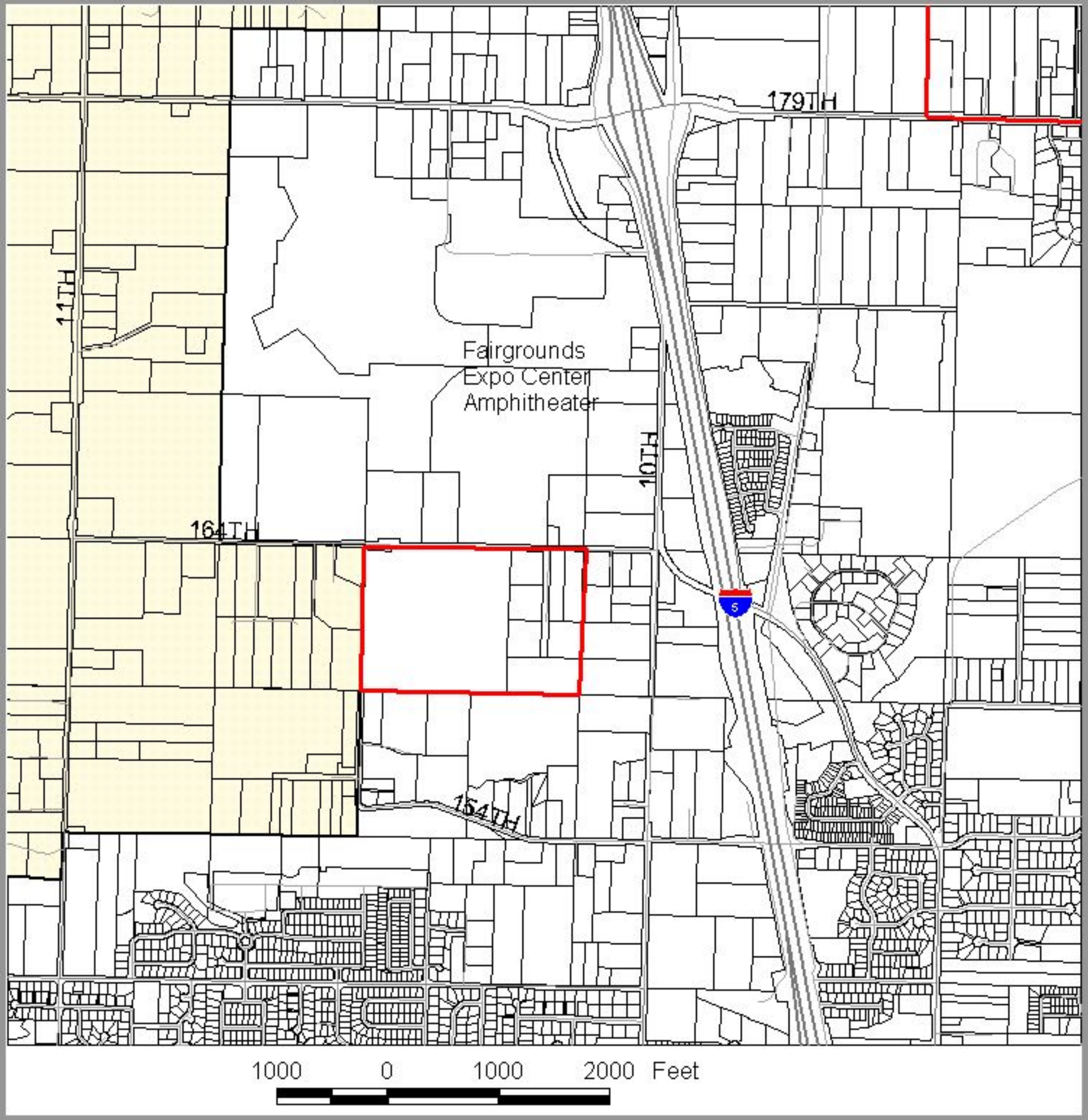

Community Development - Long Range Planning

proud past, promising future

CLARK COUNTY WASHINGTON

Plot Date: Sep 30, 2004
Map produced by: CMA

Information shown on this map was collected from several sources. Neither Clark County or the agency producing this document accept responsibility for any inaccuracies that may be present.

N