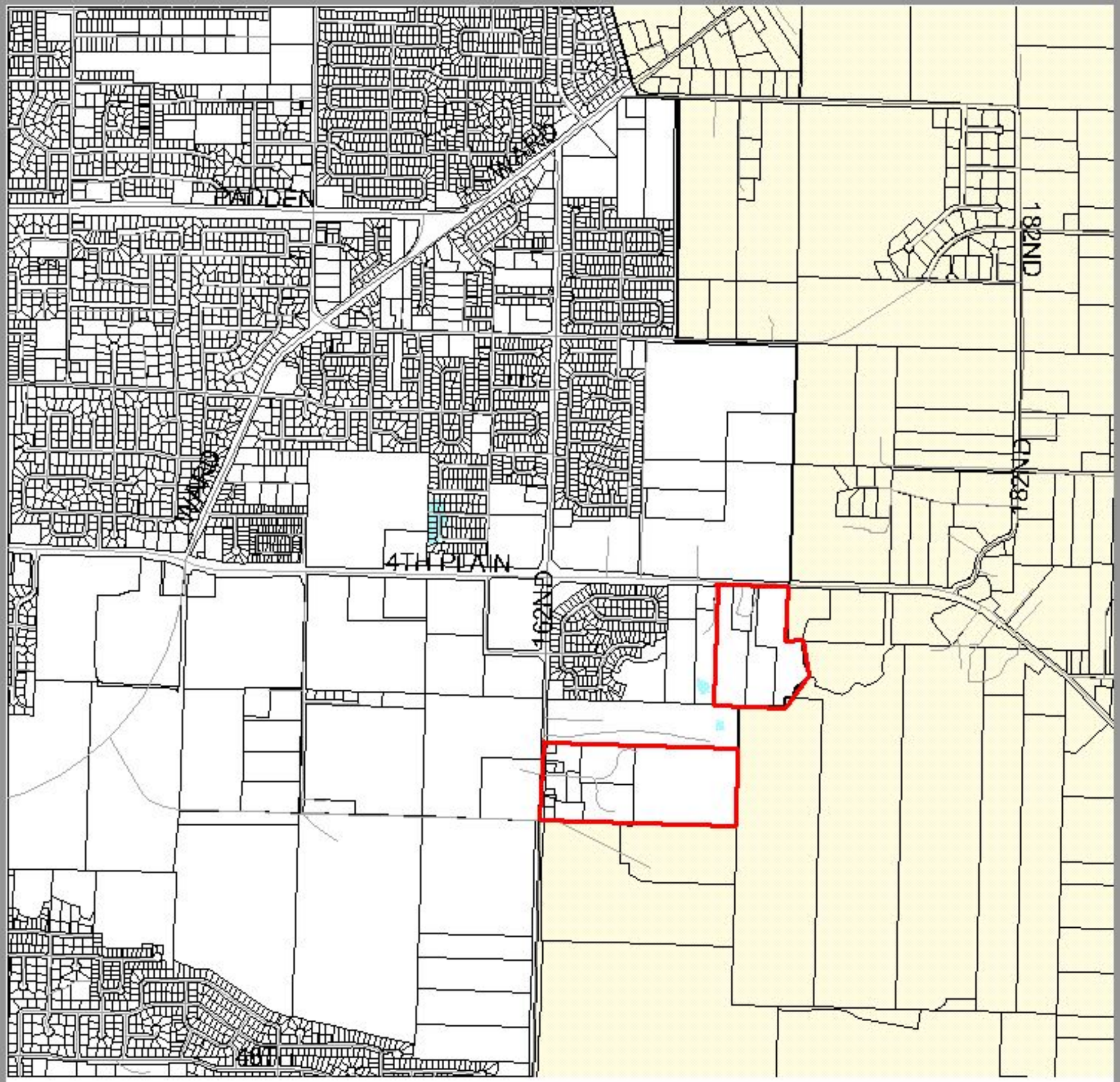

Mixed Use - Area 5

NE 164th Avenue & Fourth Plain

SE 1/4 of Section 12 T2R2E WM

Community Development - Long Range Planning

proud past. promising future

CLARK COUNTY WASHINGTON

Plot Date: Sep 30, 2004
Map produced by: CMA

Information shown on this map was collected from several sources. Neither Clark County or the agency producing this document accept responsibility for any inaccuracies that may be present.

N