Proposed Comprehensive Plan Map 2003

Clark County, Washington

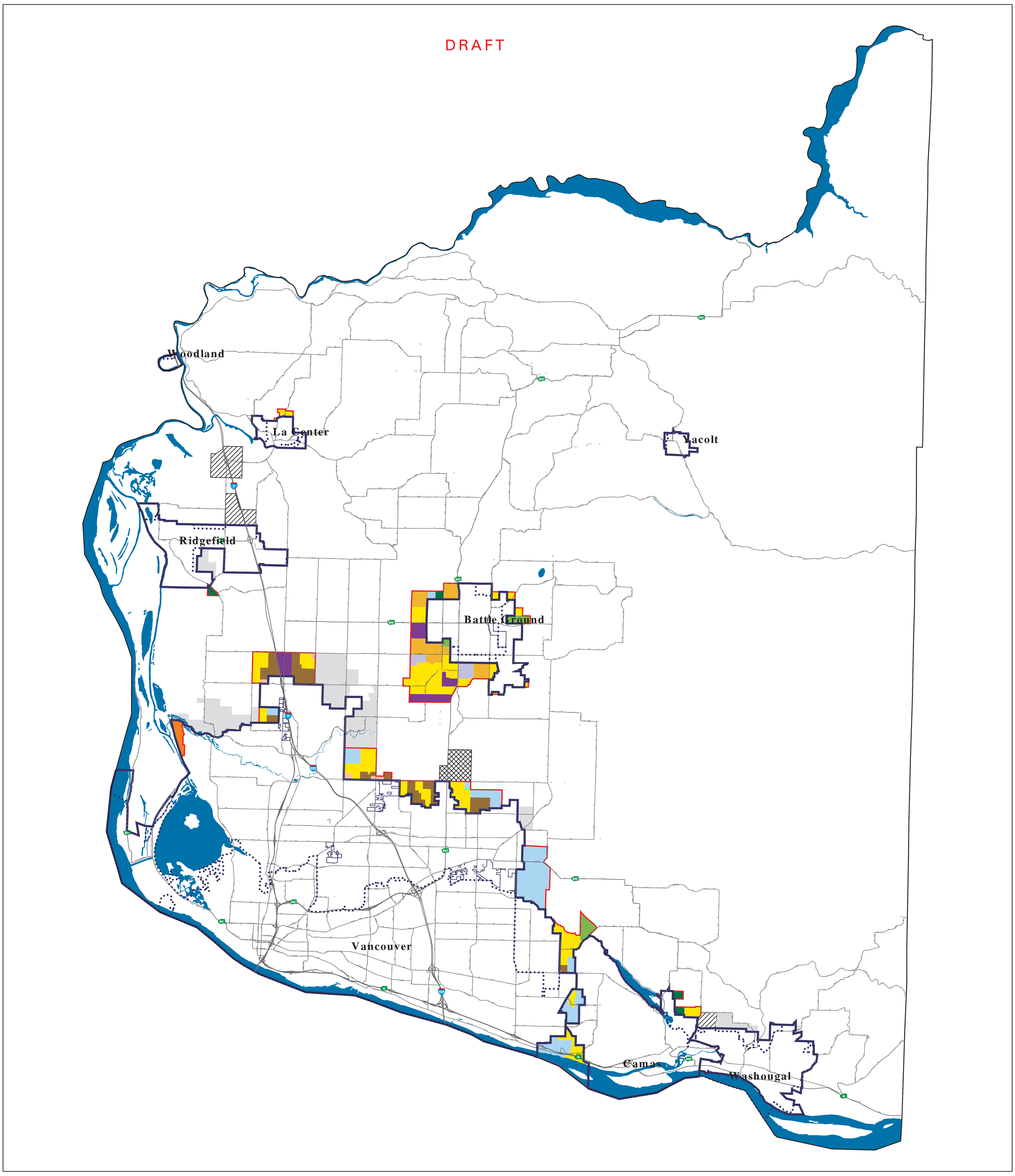

Alternative Comprehensive Plan

- INDUSTRIAL URBAN RESERVE
- NEW INDUSTRIAL URBAN RESERVE
- URBAN RESERVE
- RESIDENTIAL
- MIXED USE
- COMMERCIAL
- BUSINESS PARK
- INDUSTRIAL
- PUBLIC FACILITIES
- PARKS
- MIXED USE/RESIDENTIAL BATTLEGROUND
- MIXED USE/EMPLOYMENT BATTLEGROUND
- NEW RURAL
- Water
- Existing Urban Growth Boundary
- Alternative Urban Growth Boundary
- Existing City Limits

Scale 1:63360

CLARK COUNTY WASHINGTON proud past, promising future Department of Assessment and GIS

Plotted: July 11, 2003

July 11, 2003