Clark County Comprehensive Plan
Transportation Facilities at Level of Service E/F

Existing - 2003 Peak Hour

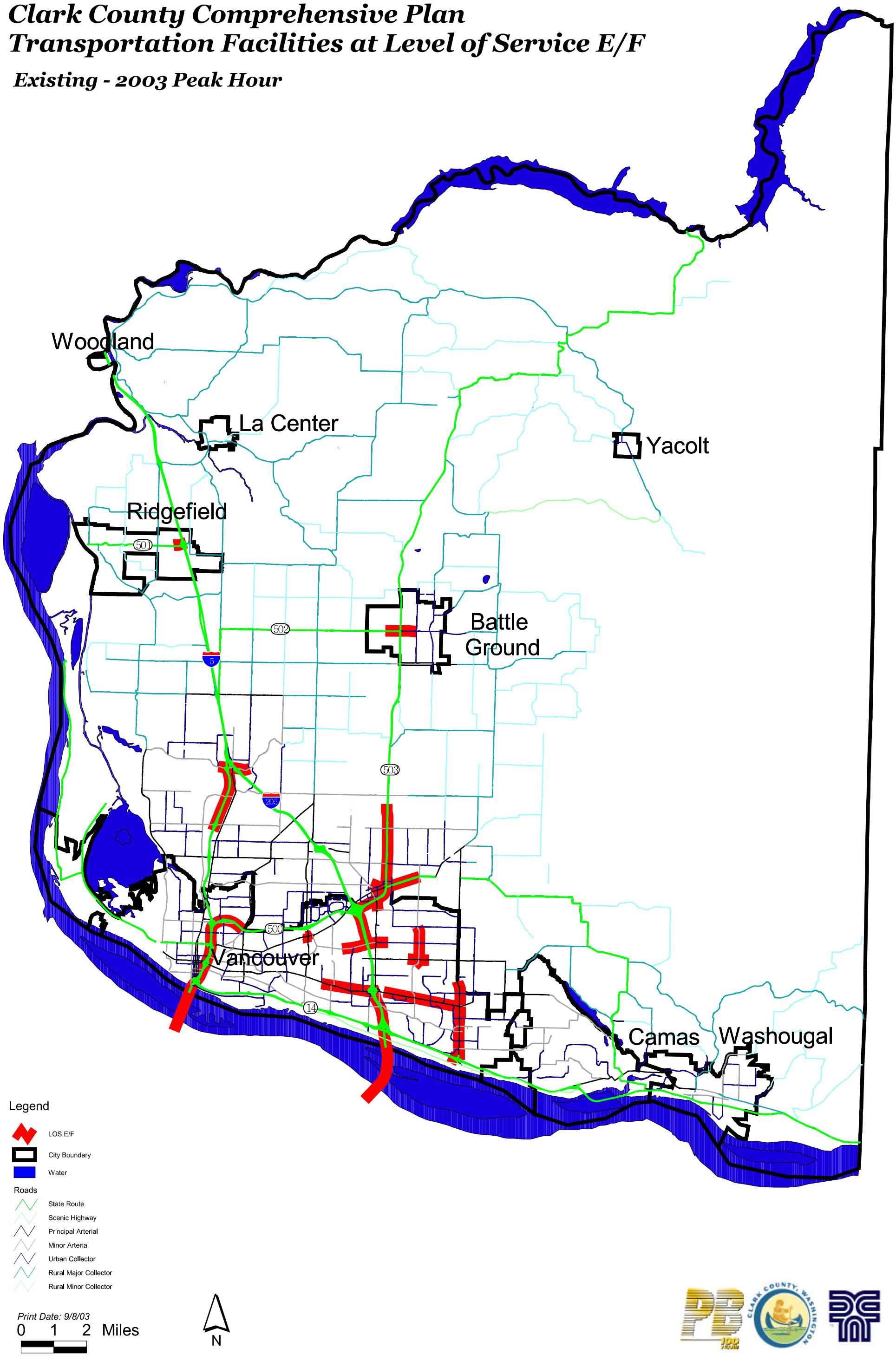

Figure 17