Vancouver

Fisher's Swale

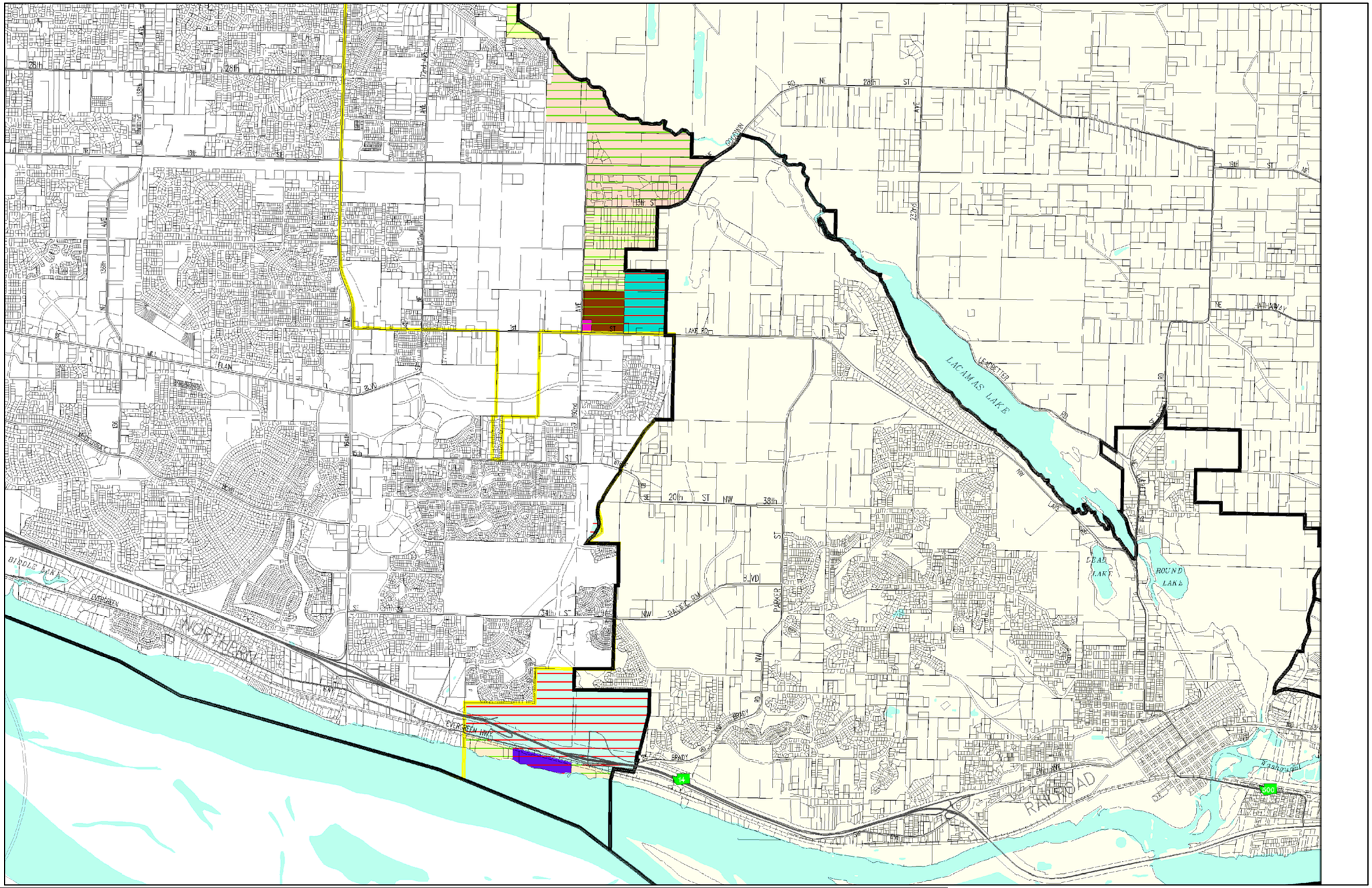

R1-5	R1-20	Mixed use	Business park	AG-20 with IUR overlay	Urban reserve-10
R1-6	R-12	Community commercial	Light industrial	Industrial urban reserve-20	Proposed urban growth boundaries
R1-7.5	R-22	Neighborhood commercial	Heavy industrial	Urban Holding-20	Existing city limits
R1-10	R-30	Office campus	AG-20 with UR overlay	Urban Holding-40	

Board of County Commissioners
Proposed Zoning Map
August 24, 2004

CLARK COUNTY, WASHINGTON