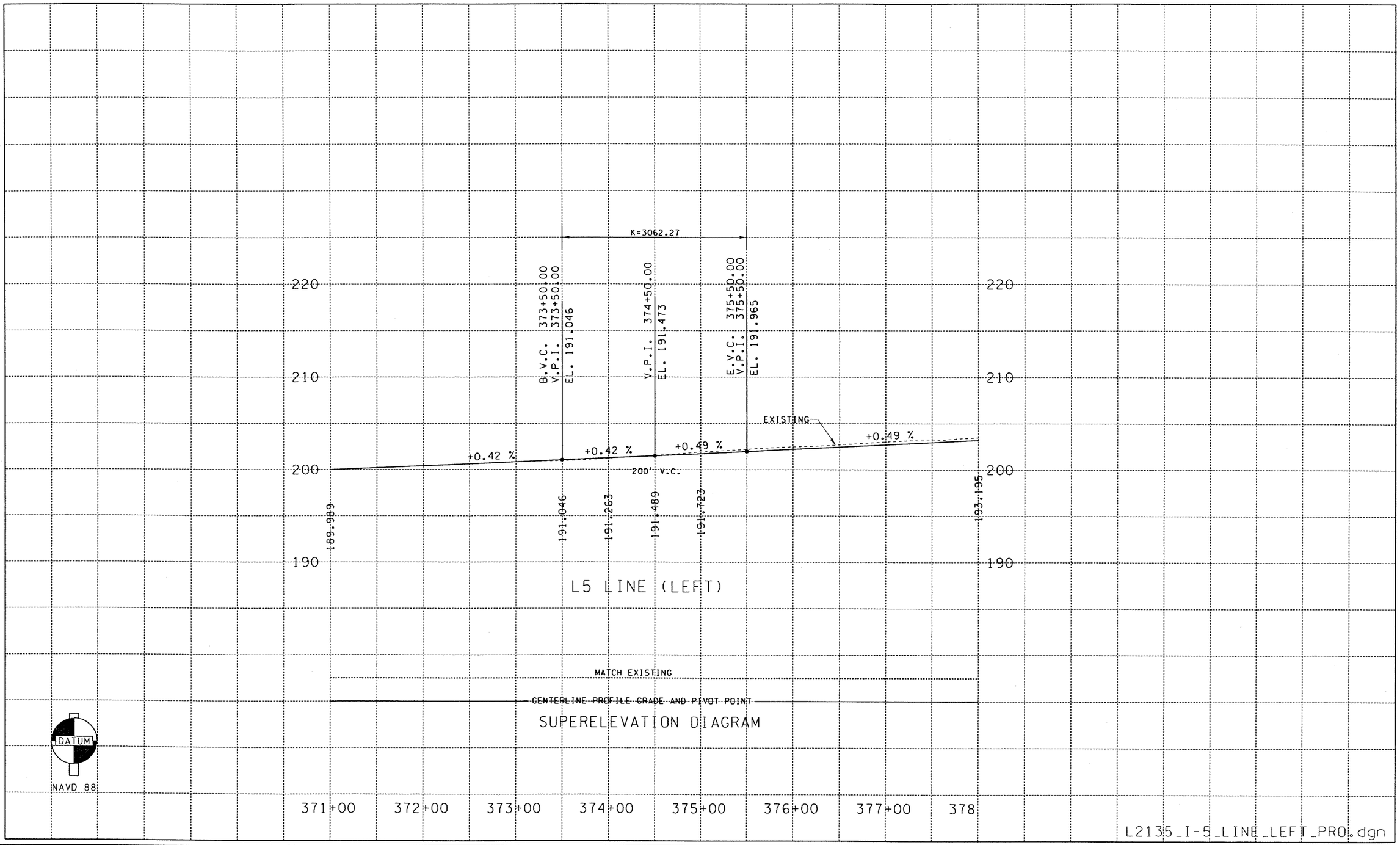

FILE NAME	G:\444301\Design Projects\I-5 - NE 134th Street Interchange\CADD\MicroStation ACTIVE FILES\CADD_PSE\PROFILES\L2135_PROSHT_I5_AND_I205.dgn							PLOT1
TIME	04:13:33 PM							PR
DATE	08/28/2005							
PLOTTED BY	barkerr							
DESIGNED BY	B. KUNIHISA							
ENTERED BY	CRB							
CHECKED BY	A. HENDY							
PROJ. ENGR.	C. LILES							
REGIONAL ADM.	D. WAGNER	REVISION	DATE	BY				

REGION NO.	STATE	FED.AID PROJ.NO.
10	WASH	

JOB NUMBER

CONTRACT NO.

LOCATION NO.

XL2135

DATE

DATE

Washington State Department of Transportation

I-5
NE 139th STREET INTERCHANGE

PROFILES

SHEET OF SHEETS

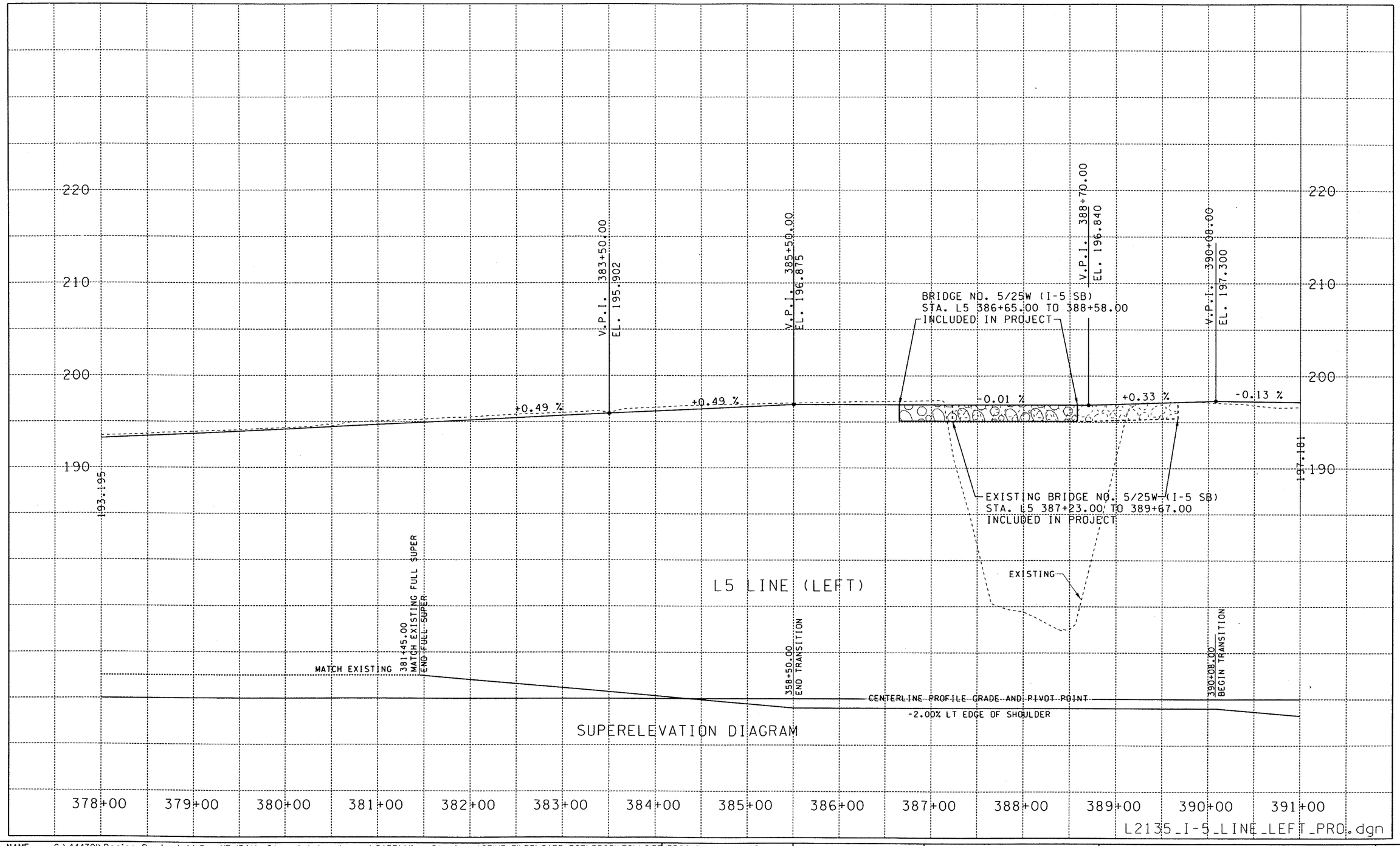

FILE NAME	G:\44430I\Design Projects\I-5 - NE 134th Street Interchange\CADD\MicroStation ACTIVE FILES\CADD_PSE\PROFILES\L2135_PROSHT_I5_AND_I205.dgn								PLOT2
TIME	04:13:36 PM				REGION NO. / STATE	FED.AID PROJ.NO.		Washington State Department of Transportation	I-5 NE 139th STREET INTERCHANGE	PR
DATE	08/28/2005				10 / WASH					
PLOTTED BY	barkerr				JOB NUMBER					
DESIGNED BY	B. KUNIHISA									SHEET
ENTERED BY	CRB									OF
CHECKED BY	A. HENDY				CONTRACT NO.	LOCATION NO.				SHEETS
PROJ. ENGR.	C. LILES					XL2135	DATE	DATE	PROFILES	
REGIONAL ADM.	D. WAGNER	REVISION	DATE	BY						

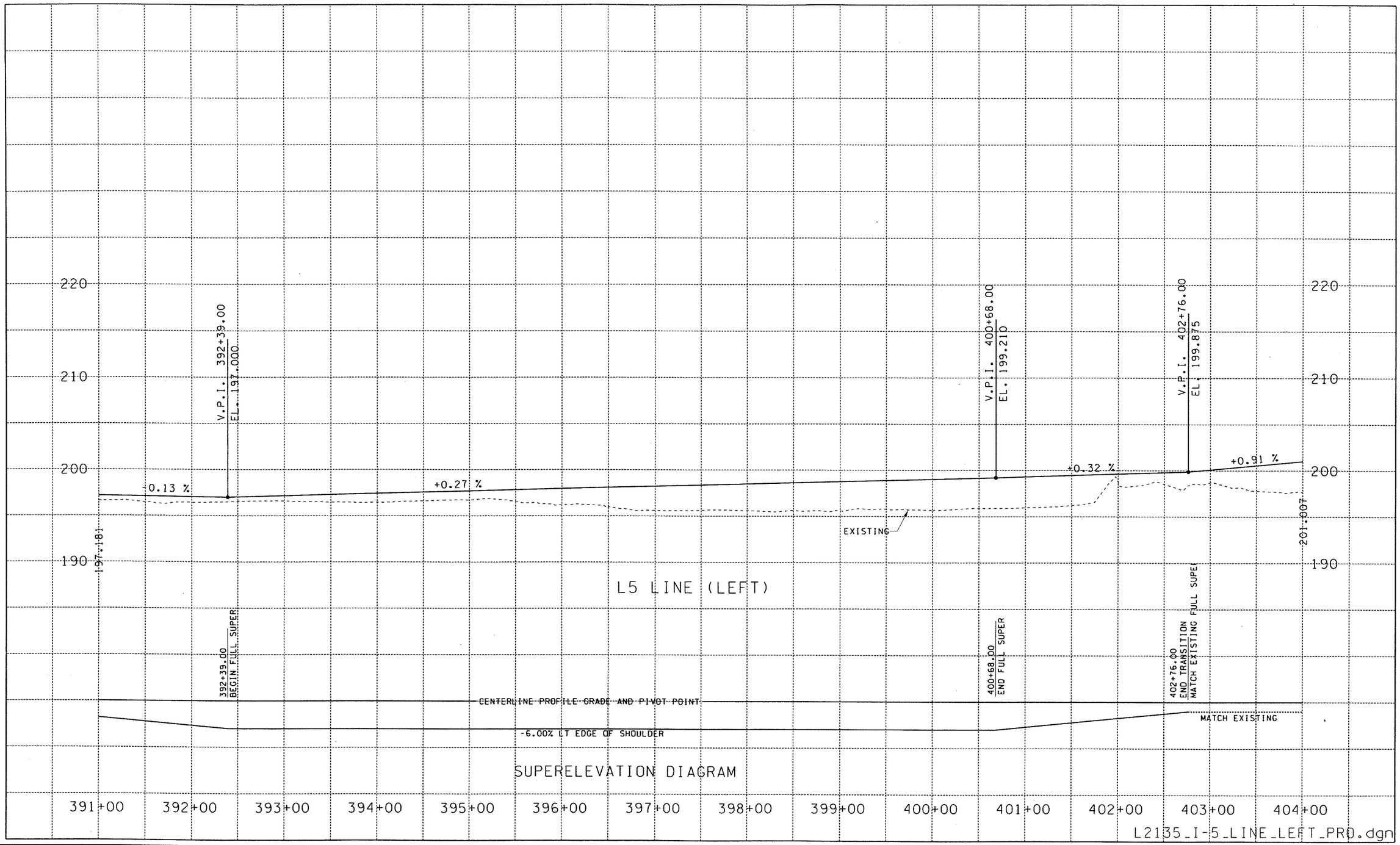

FILE NAME	G:\44430I\Design Projects\I-5 - NE 134th Street Interchange\CADD\MicroStation ACTIVE FILES\CADD_PSE\PROFILES\L2135_PROSHT_15_AND_1205.dgn
TIME	04:13:39 PM
DATE	08/28/2005
PLOTTED BY	barkerr
DESIGNED BY	B. KUNIHISA
ENTERED BY	CRB
CHECKED BY	A. HENDY
PROJ. ENGR.	C. LILES
REGIONAL ADM.	D. WAGNER

REVISION	DATE	BY

REGION NO.	STATE	FED.AID PROJ.NO.
10	WASH	
JOB NUMBER		
CONTRACT NO.		LOCATION NO. XL2135

DATE

DATE

Washington State Department of Transportation

I-5
NE 139th STREET INTERCHANGE

PROFILES

PLOT3

PR

SHEET OF SHEETS

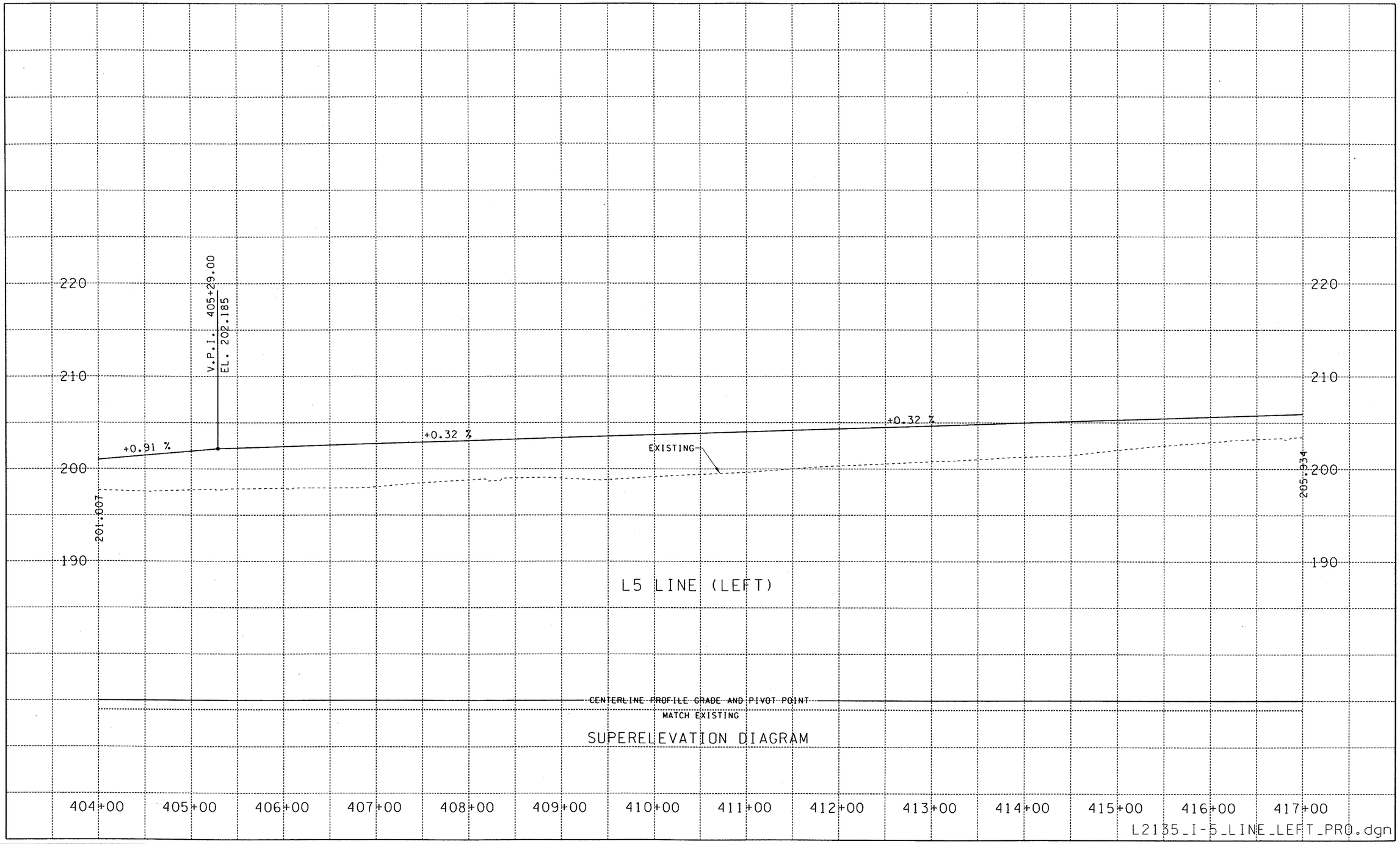

FILE NAME	G:\44430I\Design Projects\I-5 - NE 134th Street Interchange\CADD\MicroStation ACTIVE FILES\CADD_PSE\PROFILES\L2135_PROSHT_I5_AND_I205.dgn								PLOT4
TIME	04:13:42 PM				REGION NO. 10	STATE WASH	FED.AID PROJ.NO.	Washington State Department of Transportation	I-5 NE 139th STREET INTERCHANGE	PR
DATE	08/28/2005								
PLOTTED BY	barkerr				JOB NUMBER				
DESIGNED BY	B. KUNIHISA								
ENTERED BY	CRB								
CHECKED BY	A. HENDY				CONTRACT NO.		LOCATION NO. XL2135	DATE / DATE	PROFILES	SHEET OF SHEETS
PROJ. ENGR.	C. LILES								
REGIONAL ADM.	D. WAGNER	REVISION	DATE	BY					

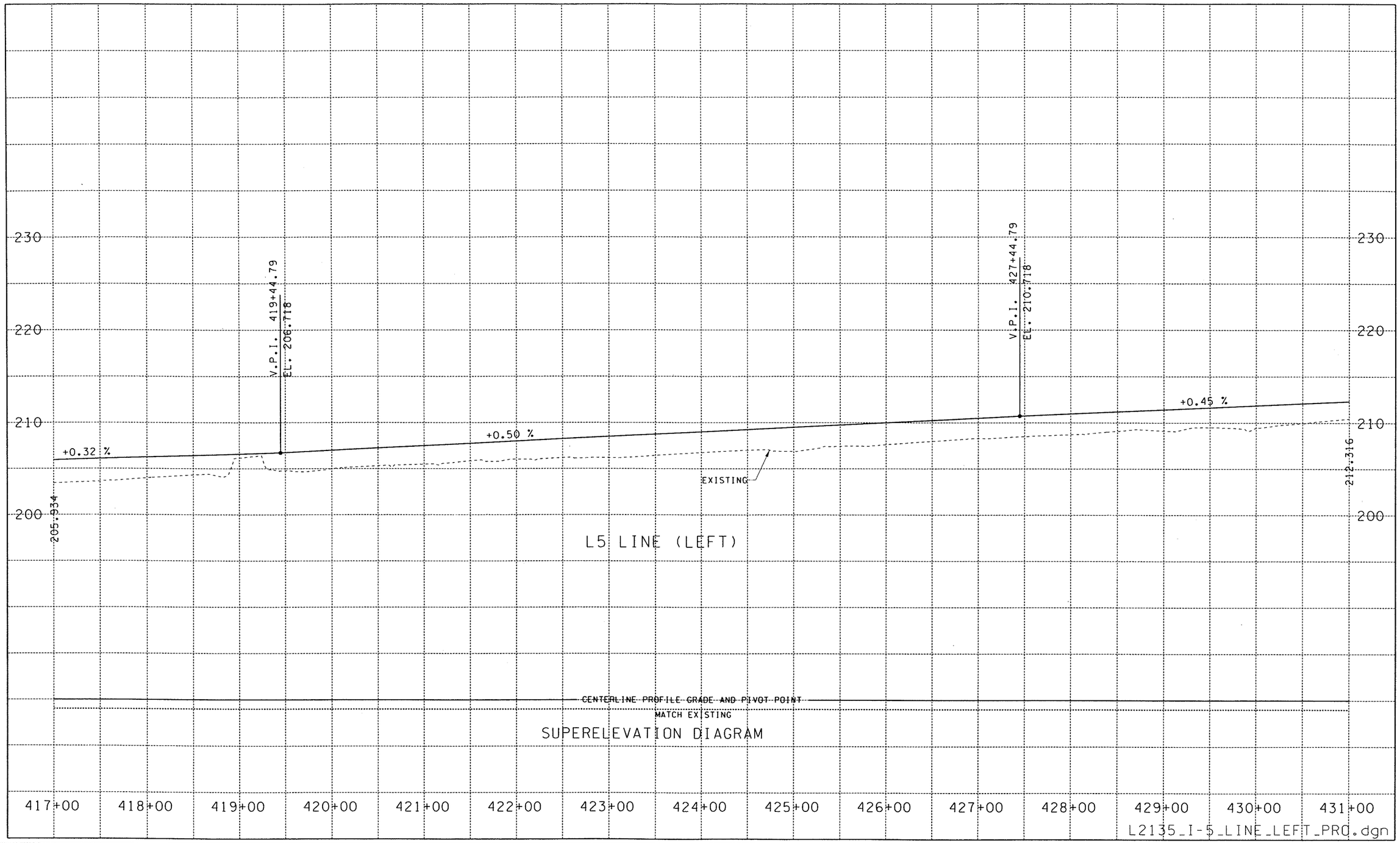

FILE NAME	G:\44430I\Design Projects\I-5 - NE 134th Street Interchange\CADD\MicroStation ACTIVE FILES\CADD_PSE\PROFILES\L2135_PROSHT_I5_AND_I205.dgn
TIME	04:13:46 PM
DATE	08/28/2005
PLOTTED BY	barkerr
DESIGNED BY	B. KUNIHISA
ENTERED BY	CRB
CHECKED BY	A. HENDY
PROJ. ENGR.	C. LILES
REGIONAL ADM.	D. WAGNER

REVISION | DATE | BY

REGION NO. 10 | STATE WASH | FED.AID PROJ.NO.

JOB NUMBER

CONTRACT NO. | LOCATION NO. XL2135

DATE | DATE

Washington State Department of Transportation

I-5
NE 139th STREET INTERCHANGE

PROFILES

PLOTS PR

SHEET OF SHEETS

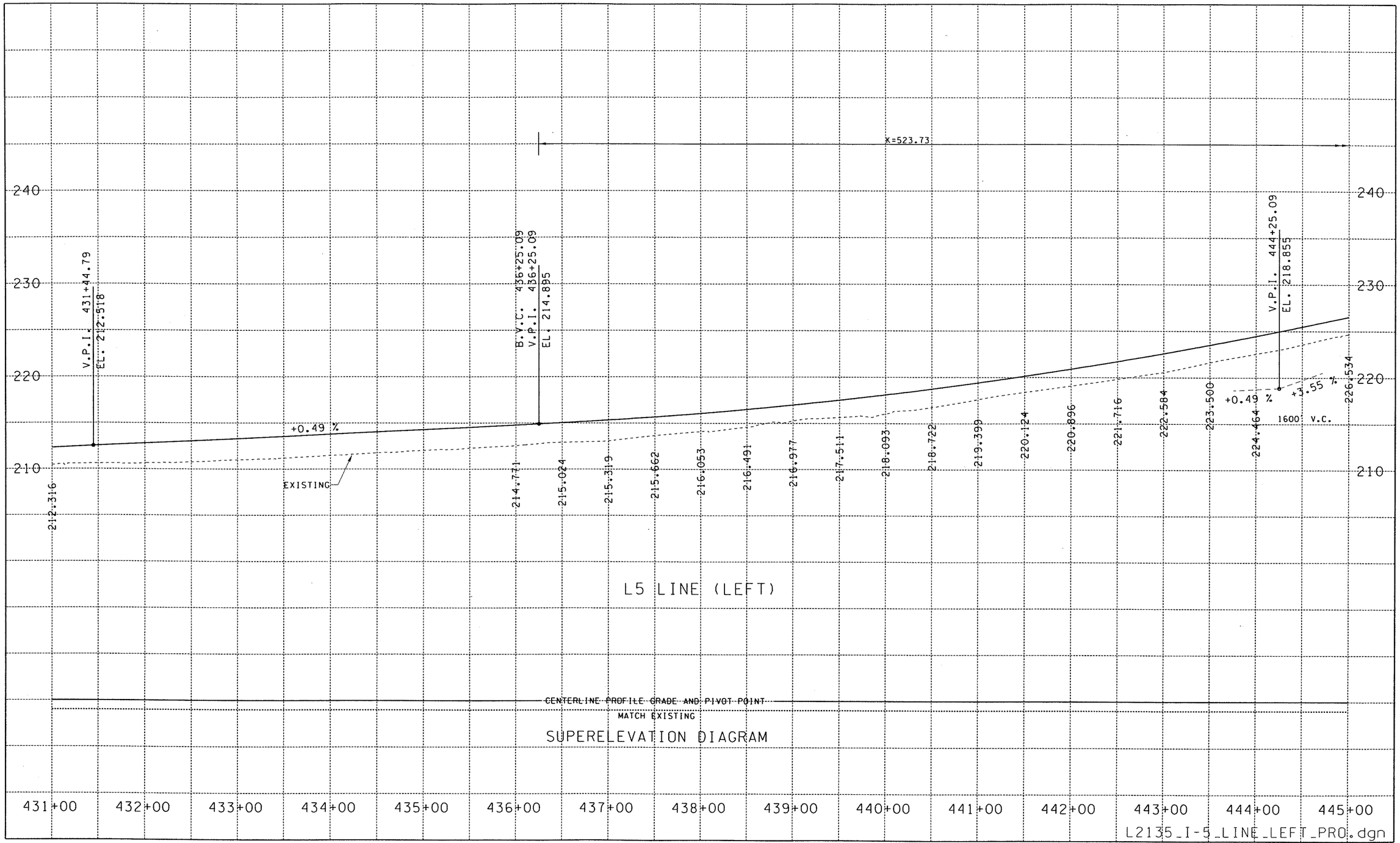

FILE NAME	G:\44430I\Design Projects\I-5 - NE 134th Street Interchange\CADD\MicroStation ACTIVE FILES\CADD_PSE\PROFILES\L2135_PROSHT_I5_AND_I205.dgn				REGION NO.	STATE	FED.AID PROJ.NO.			Washington State Department of Transportation	I-5 NE 139th STREET INTERCHANGE	PLOT6
TIME	04:13:49 PM				10	WASH						PR
DATE	08/28/2005				JOB NUMBER							
PLOTTED BY	barkerr											SHEET
DESIGNED BY	B. KUNIHISA											OF
ENTERED BY	CRB											SHEETS
CHECKED BY	A. HENDY				CONTRACT NO.		LOCATION NO.					
PROJ. ENGR.	C. LILES						XL2135					
REGIONAL ADM.	D. WAGNER	REVISION	DATE	BY				DATE	DATE		PROFILES	

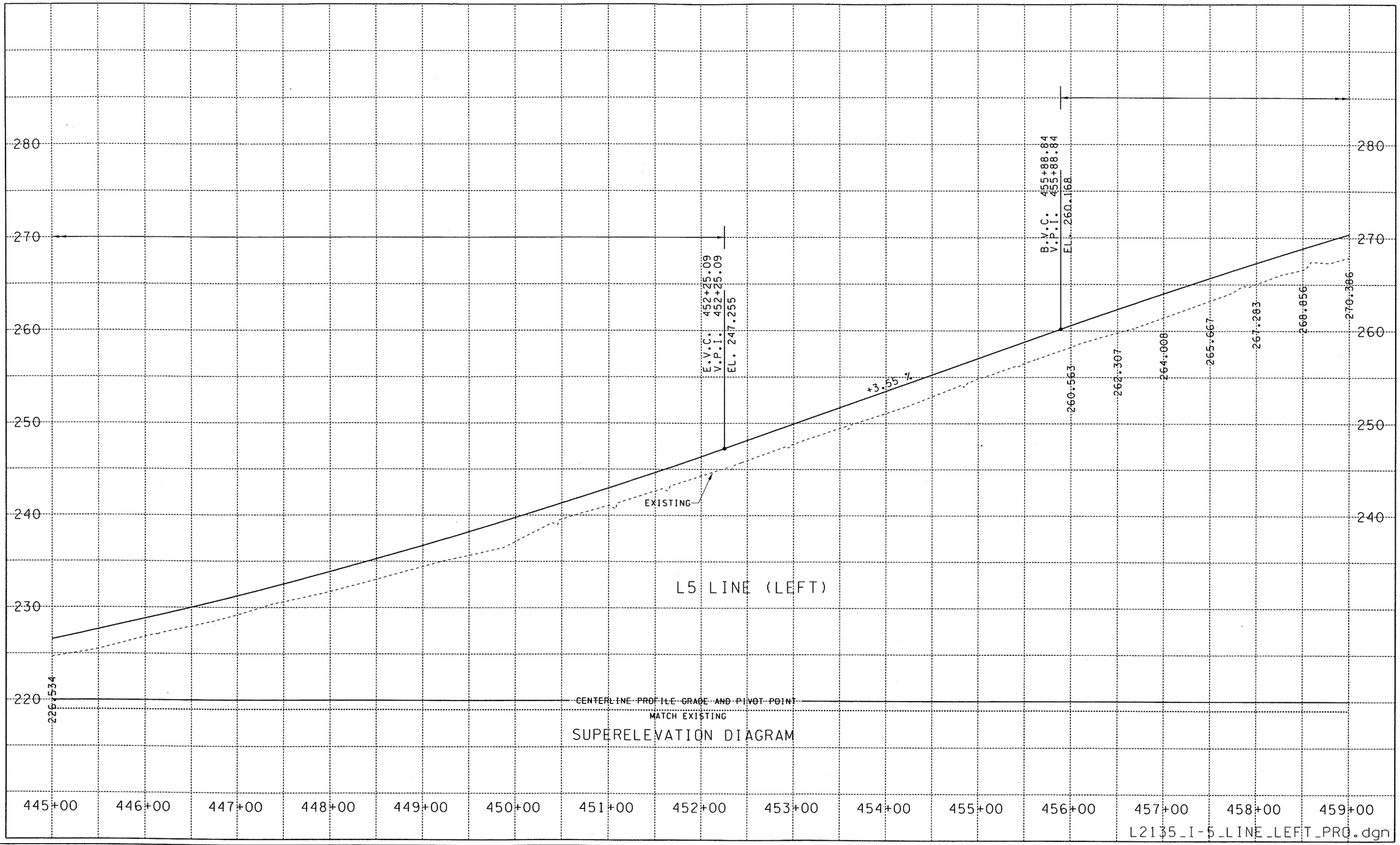

FILE NAME	G:\444301\Design Projects\I-5 - NE 134th Street Interchange\CADD\MicroStation ACTIVE FILES\CADD_PSE\PROFILES\L2135_PROSHT_I5_AND_I205.dgn								PLOT7
TIME	04:13:52 PM				REGION NO.	STATE	FED.AID PROJ.NO.		PR
DATE	08/28/2005				10	WASH			
PLOTTED BY	barkerr				JOB NUMBER				
DESIGNED BY	B. KUNIHISA								
ENTERED BY	CRB								
CHECKED BY	A. HENDY				CONTRACT NO.		LOCATION NO.		
PROJ. ENGR.	C. LILES						XL2135		
REGIONAL ADM.	D. WAGNER	REVISION	DATE	BY					

DATE

DATE

Washington State Department of Transportation

I-5
NE 139th STREET INTERCHANGE

PROFILES

SHEET OF SHEETS

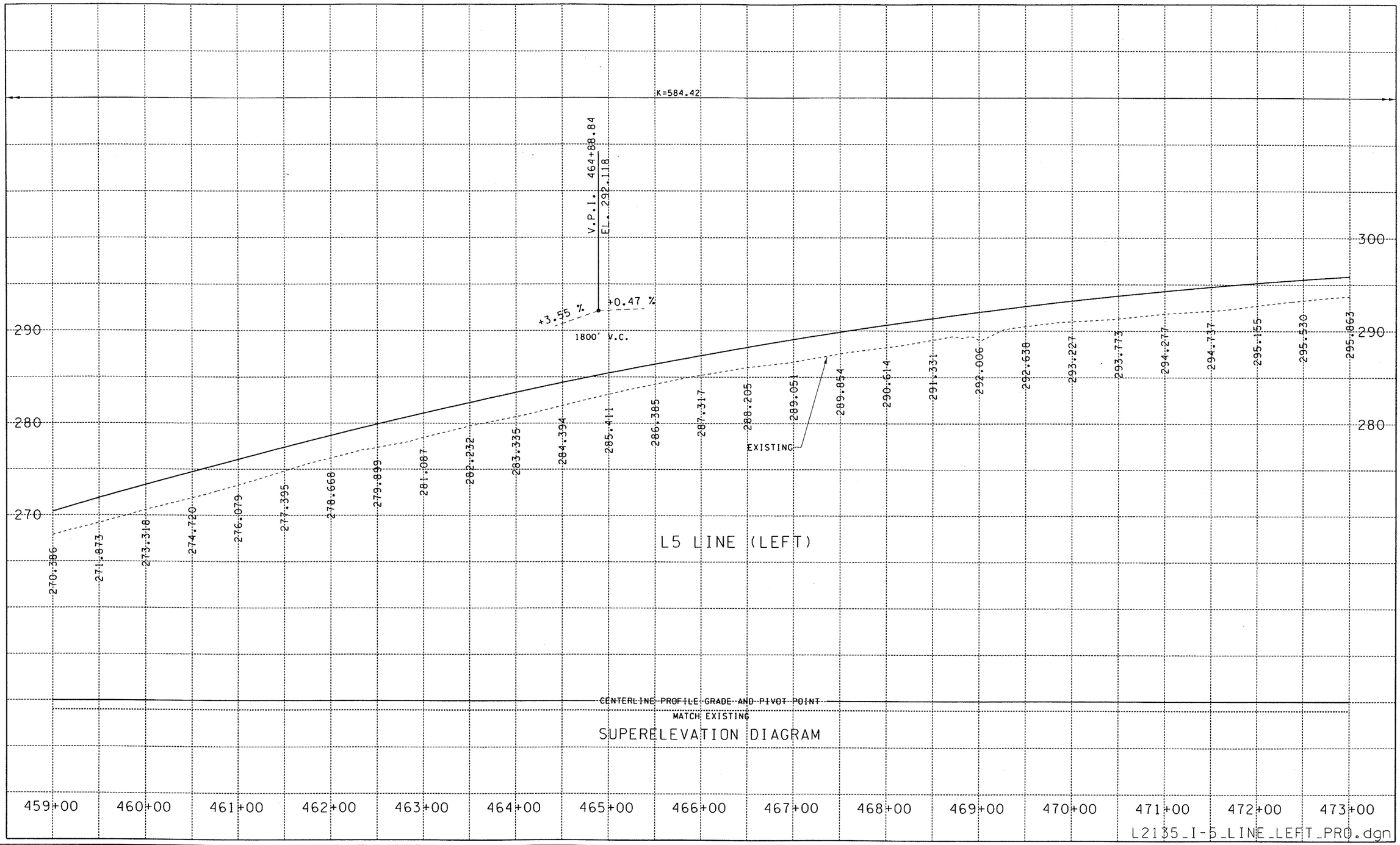

FILE NAME	G:\44430I\Design Projects\I-5 - NE 134th Street Interchange\CADD\MicroStation ACTIVE FILES\CADD_PSE\PROFILES\L2135_PROSHT_I5_AND_I205.dgn
TIME	04:13:55 PM
DATE	08/28/2005
PLOTTED BY	barkerr
DESIGNED BY	B. KUNIHISA
ENTERED BY	CRB
CHECKED BY	A. HENDY
PROJ. ENGR.	C. LILES
REGIONAL ADM.	D. WAGNER

REVISION	DATE	BY

REGION NO.	STATE	FED. AID PROJ. NO.
10	WASH	
JOB NUMBER		
CONTRACT NO.		LOCATION NO. XL2135

DATE

DATE

Washington State Department of Transportation

I-5
NE 139th STREET INTERCHANGE

PROFILES

PLOT8

PR

SHEET OF SHEETS

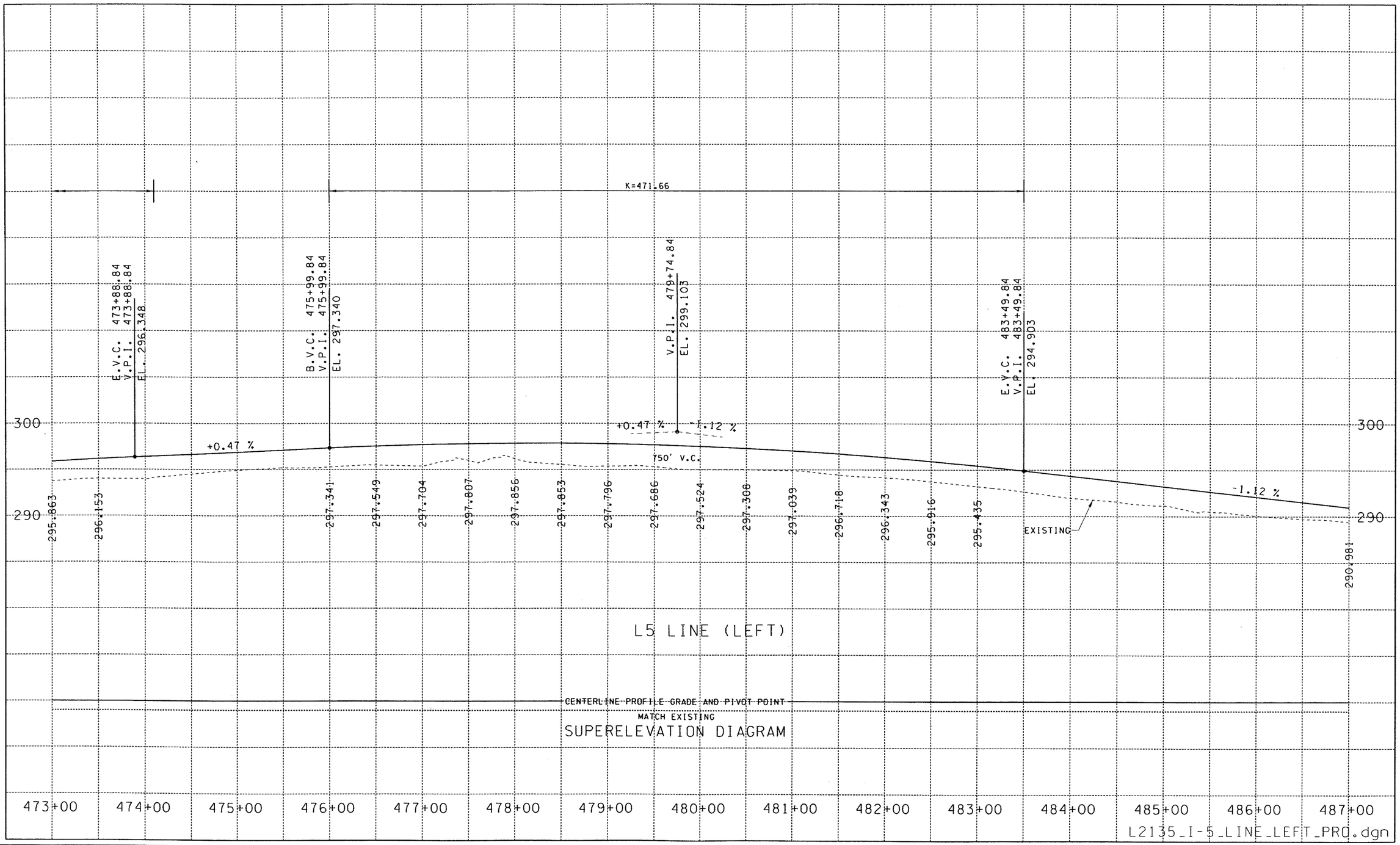

FILE NAME	G:\44430I\Design Projects\I-5 - NE 134th Street Interchange\CADD\MicroStation ACTIVE FILES\CADD_PSE\PROFILES\L2135_PROSHT_I5_AND_I205.dgn								PLOT9
TIME	04:13:58 PM				REGION NO. 10	STATE WASH	FED.AID PROJ.NO.	Washington State Department of Transportation	I-5 NE 139th STREET INTERCHANGE	PR
DATE	08/28/2005				JOB NUMBER					SHEET OF SHEETS
PLOTTED BY	barkerr									
DESIGNED BY	B. KUNIHISA									
ENTERED BY	CRB									
CHECKED BY	A. HENDY				CONTRACT NO.		LOCATION NO. XL2135		PROFILES	
PROJ. ENGR.	C. LILES									
REGIONAL ADM.	D. WAGNER	REVISION	DATE	BY				DATE / DATE		

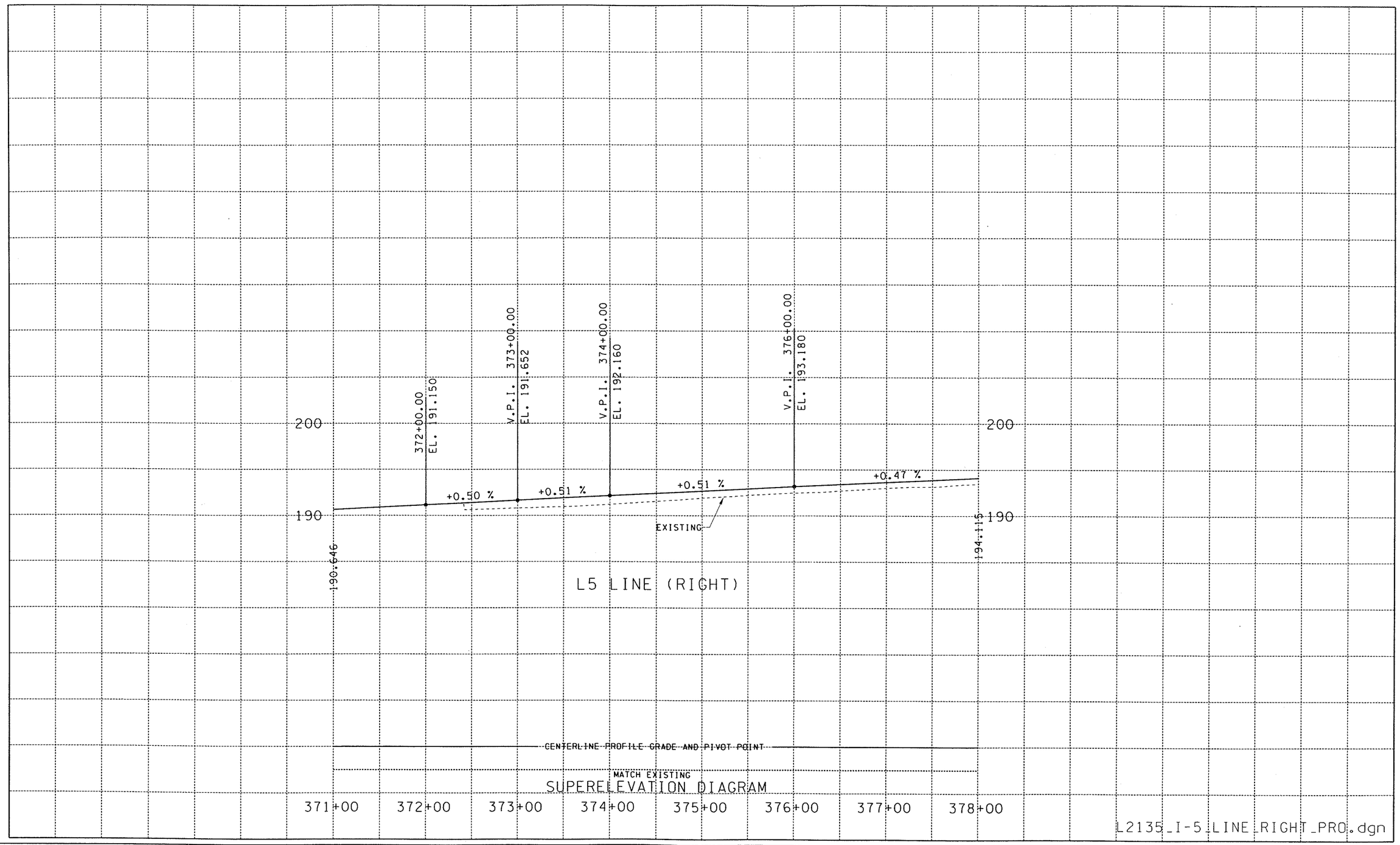

FILE NAME	G:\44430I\Design Projects\I-5 - NE 134th Street Interchange\CADD\MicroStation ACTIVE FILES\CADD_PSE\PROFILES\L2135_PROSHT_I5_AND_I205.dgn
TIME	04:14:01 PM
DATE	08/28/2005
PLOTTED BY	barkerr
DESIGNED BY	B. KUNIHISA
ENTERED BY	CRB
CHECKED BY	A. HENDY
PROJ. ENGR.	C. LILES
REGIONAL ADM.	D. WAGNER

REVISION | DATE | BY

REGION NO.	STATE	FED.AID PROJ.NO.
10	WASH	
JOB NUMBER		
CONTRACT NO.		LOCATION NO. XL2135

DATE

DATE

Washington State Department of Transportation

I-5
NE 139th STREET INTERCHANGE

PROFILES

PLOTTIO
PR

SHEET OF SHEETS

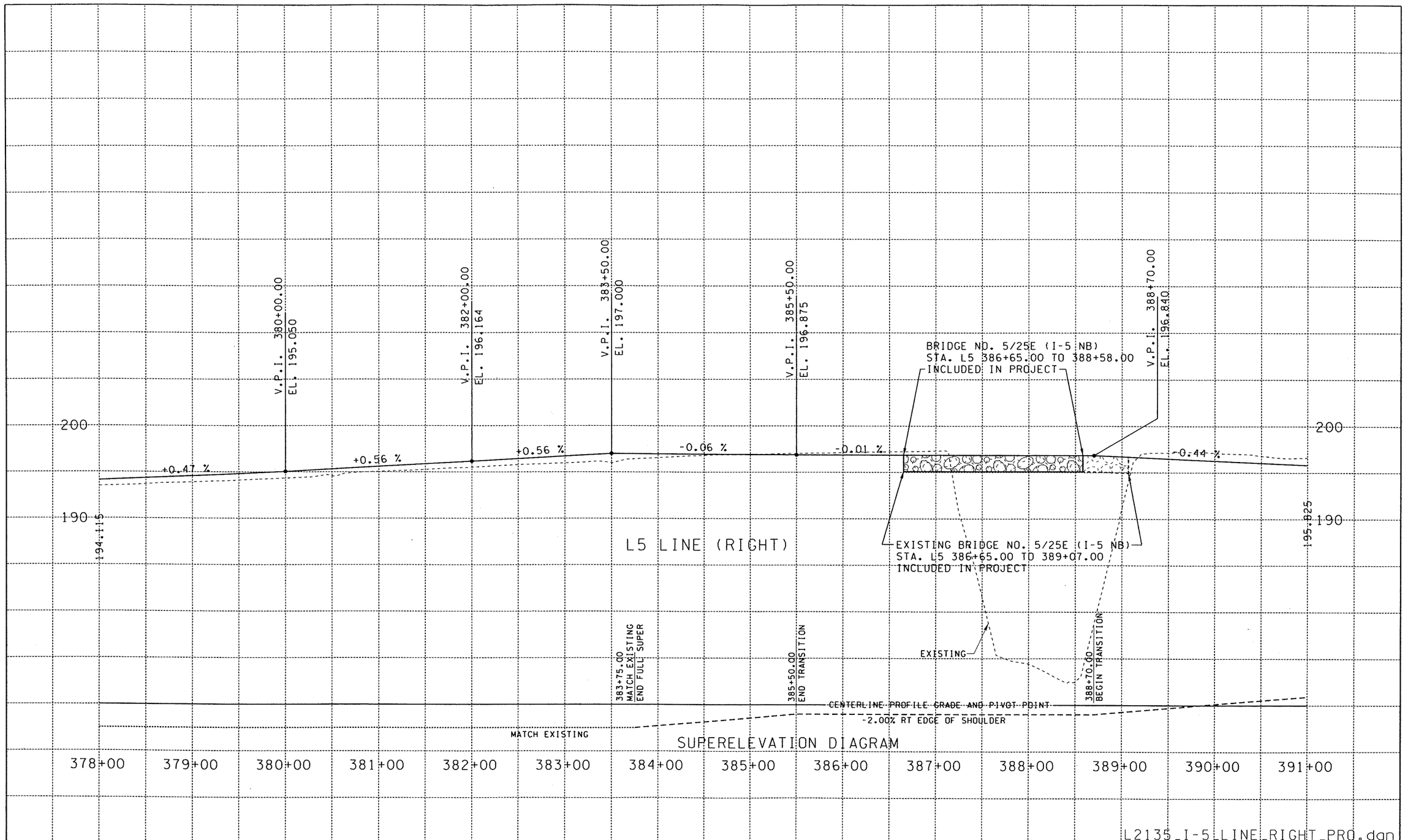

FILE NAME	G:\44430I\Design Projects\I-5 - NE 134th Street Interchange\CADD\MicroStation ACTIVE FILES\CADD_PSE\PROFILES\L2135_PROSHT_I5_AND_I205.dgn								PLOT11
TIME	04:14:04 PM				REGION NO.	STATE	FED.AID PROJ.NO.		PR
DATE	08/28/2005				10	WASH		Washington State Department of Transportation	I-5 NE 139th STREET INTERCHANGE
PLOTTED BY	barkerr				JOB NUMBER				SHEET
DESIGNED BY	B. KUNIHISA								OF
ENTERED BY	CRB								SHEETS
CHECKED BY	A. HENDY				CONTRACT NO.		LOCATION NO.		
PROJ. ENGR.	C. LILES						XL2135		PROFILES
REGIONAL ADM.	D. WAGNER	REVISION	DATE	BY				DATE / DATE	

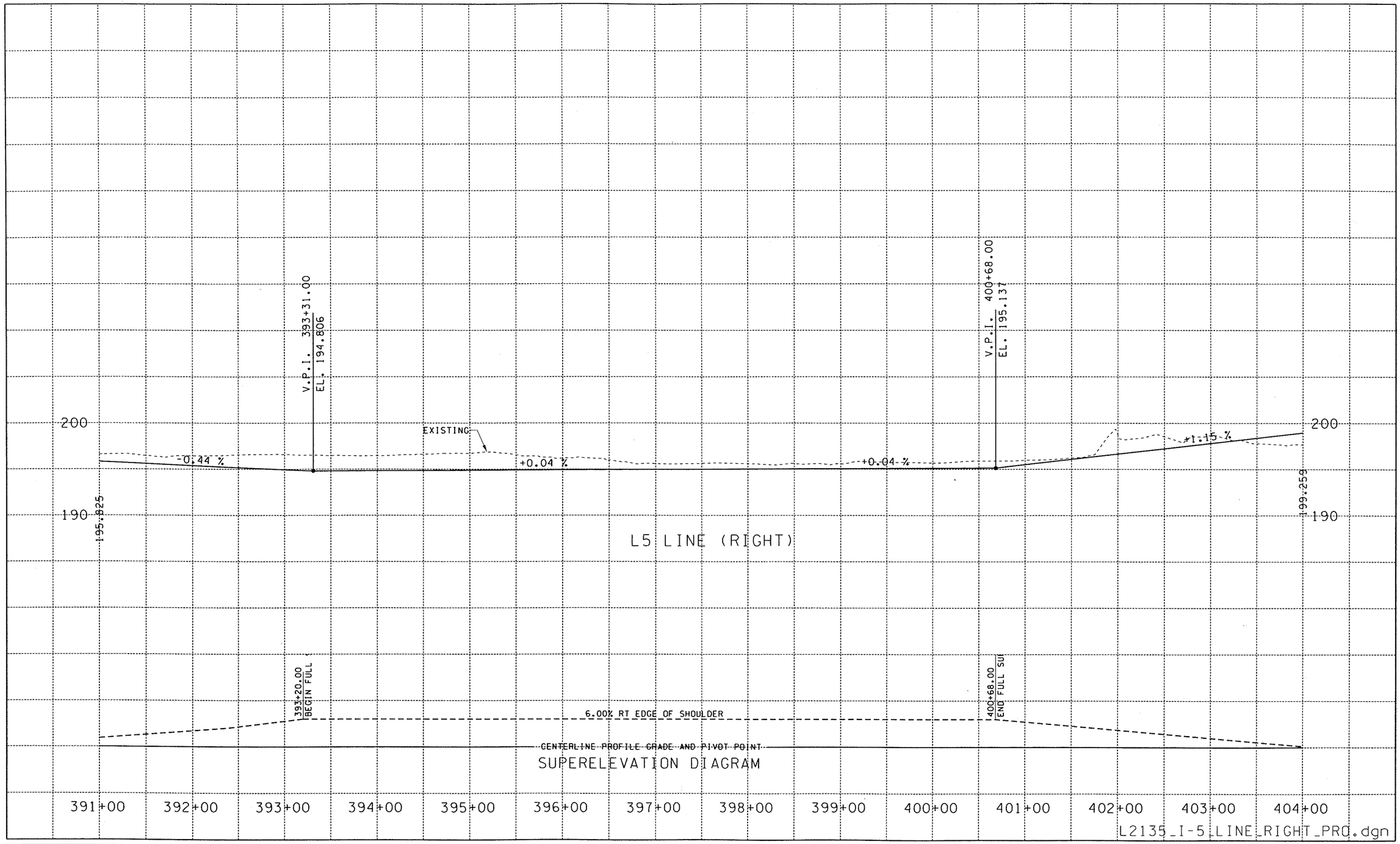

FILE NAME	G:\44430I\Design Projects\I-5 - NE 134th Street Interchange\CADD\MicroStation ACTIVE FILES\CADD_PSE\PROFILES\L2135_PROSHT_I5_AND_I205.dgn								PLOT12
TIME	04:14:08 PM				REGION NO. 10	STATE WASH	FED.AID PROJ.NO.	Washington State Department of Transportation	I-5 NE 139th STREET INTERCHANGE	PR
DATE	08/28/2005								
PLOTTED BY	barkerr				JOB NUMBER				
DESIGNED BY	B. KUNIHISA								
ENTERED BY	CRB								
CHECKED BY	A. HENDY				CONTRACT NO.		LOCATION NO. XL2135		PROFILES	SHEET OF SHEETS
PROJ. ENGR.	C. LILES								
REGIONAL ADM.	D. WAGNER	REVISION	DATE	BY				DATE DATE	

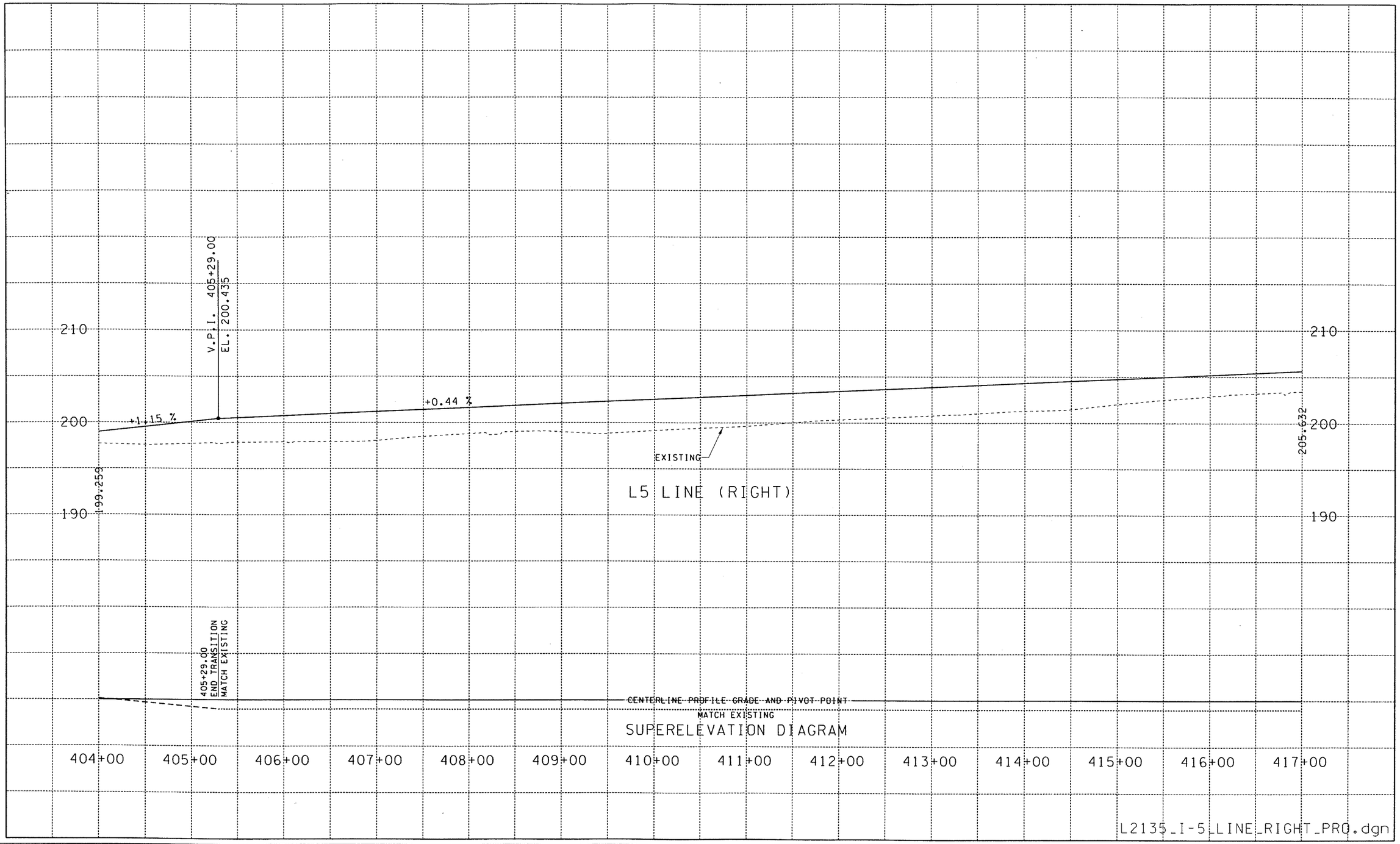

FILE NAME	G:\44430I\Design Projects\I-5 - NE 134th Street Interchange\CADD\MicroStation ACTIVE FILES\CADD_PSE\PROFILES\L2135_PROSHT_I5_AND_I205.dgn
TIME	04:14:11 PM
DATE	08/28/2005
PLOTTED BY	barkerr
DESIGNED BY	B. KUNIHISA
ENTERED BY	CRB
CHECKED BY	A. HENDY
PROJ. ENGR.	C. LILES
REGIONAL ADM.	D. WAGNER

REVISION | DATE | BY

REGION NO. 10 | STATE WASH | FED. AID PROJ. NO.

JOB NUMBER

CONTRACT NO. | LOCATION NO. XL2135

DATE | DATE

Washington State Department of Transportation

I-5
NE 139th STREET INTERCHANGE

PROFILES

PLOT13 | PR | SHEET OF SHEETS

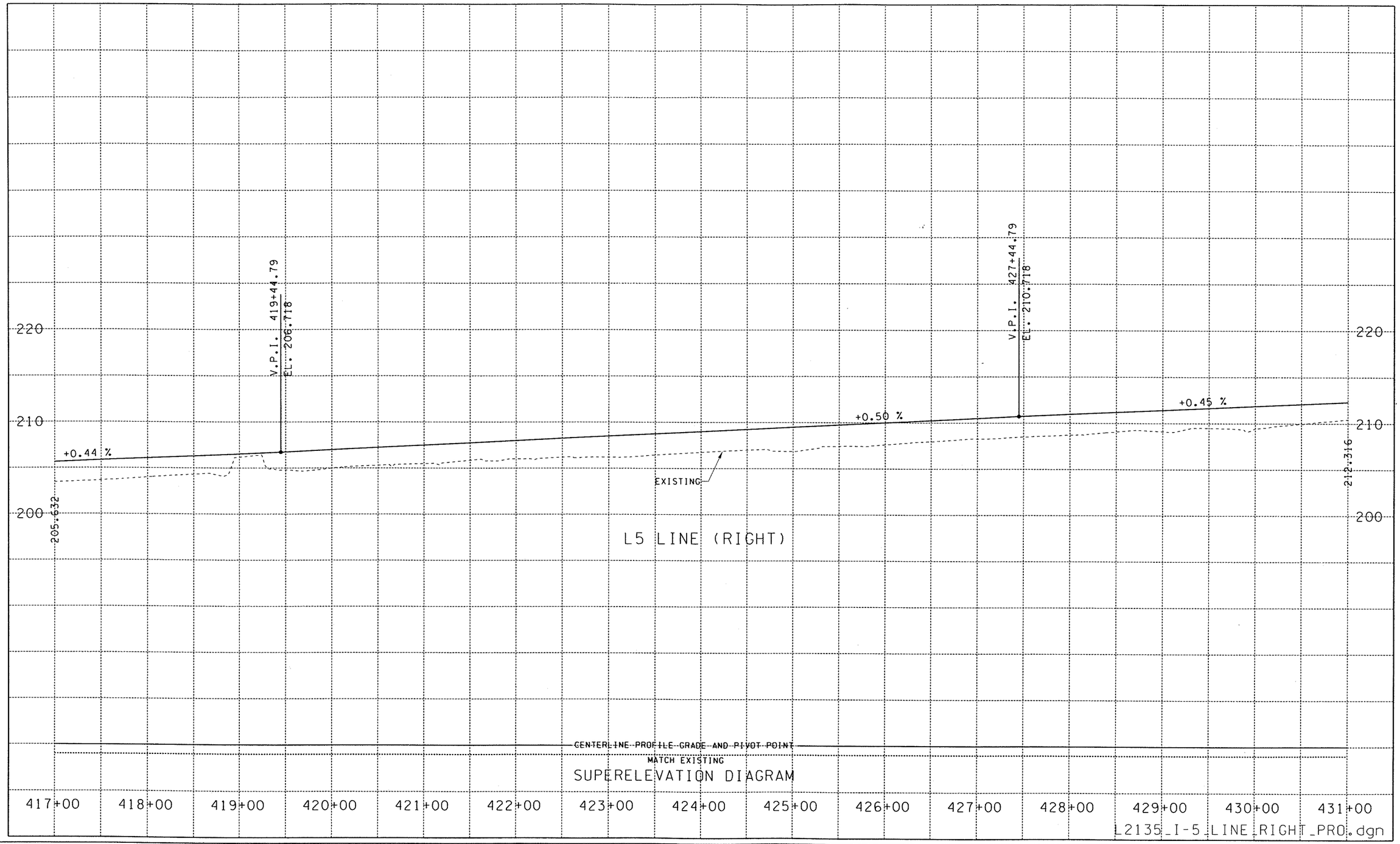

FILE NAME	G:\44430I\Design Projects\I-5 - NE 134th Street Interchange\CADD\MicroStation ACTIVE FILES\CADD_PSE\PROFILES\L2135_PROSHT_I5_AND_I205.dgn
TIME	04:14:14 PM
DATE	08/28/2005
PLOTTED BY	barkerr
DESIGNED BY	B. KUNIHISA
ENTERED BY	CRB
CHECKED BY	A. HENDY
PROJ. ENGR.	C. LILES
REGIONAL ADM.	D. WAGNER

REVISION | DATE | BY

REGION NO.	STATE	FED.AID PROJ.NO.
10	WASH	
JOB NUMBER		
CONTRACT NO.		LOCATION NO. XL2135

DATE

DATE

Washington State Department of Transportation

I-5
NE 139th STREET INTERCHANGE

PROFILES

PLOT14

PR

SHEET OF SHEETS

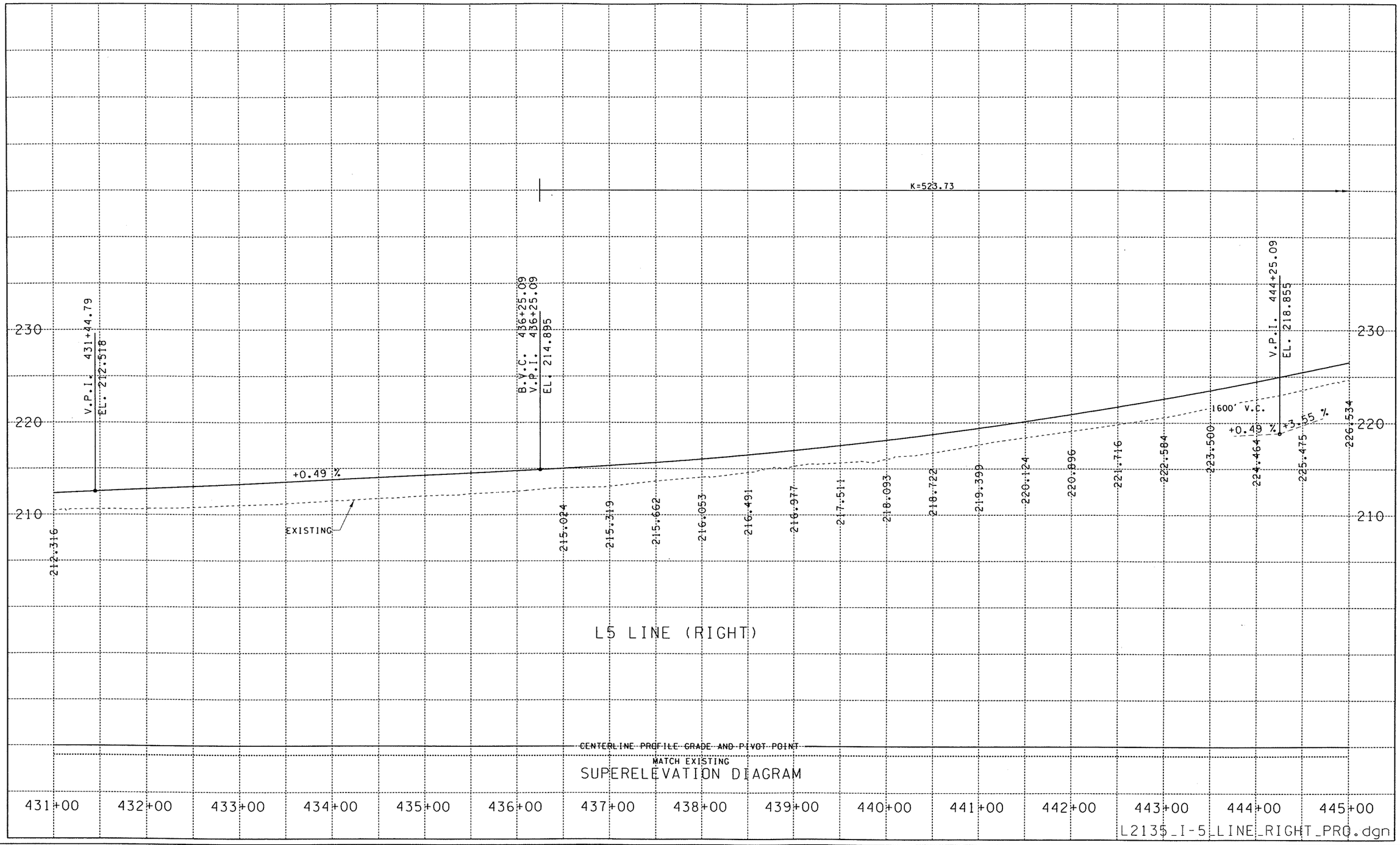

FILE NAME	G:\44430I\Design Projects\I-5 - NE 134th Street Interchange\CADD\MicroStation ACTIVE FILES\CADD_PSE\PROFILES\L2135_PROSHT_I5_AND_I205.dgn				REGION NO.	STATE	FED.AID PROJ.NO.			Washington State Department of Transportation	I-5 NE 139th STREET INTERCHANGE	PLOT15
TIME	04:14:17 PM				10	WASH						PR
DATE	08/28/2005				JOB NUMBER							
PLOTTED BY	barkerr											
DESIGNED BY	B. KUNIHISA											
ENTERED BY	CRB											
CHECKED BY	A. HENDY				CONTRACT NO.		LOCATION NO.					SHEET
PROJ. ENGR.	C. LILES						XL2135					OF
REGIONAL ADM.	D. WAGNER	REVISION	DATE	BY				DATE	DATE		PROFILES	SHEETS

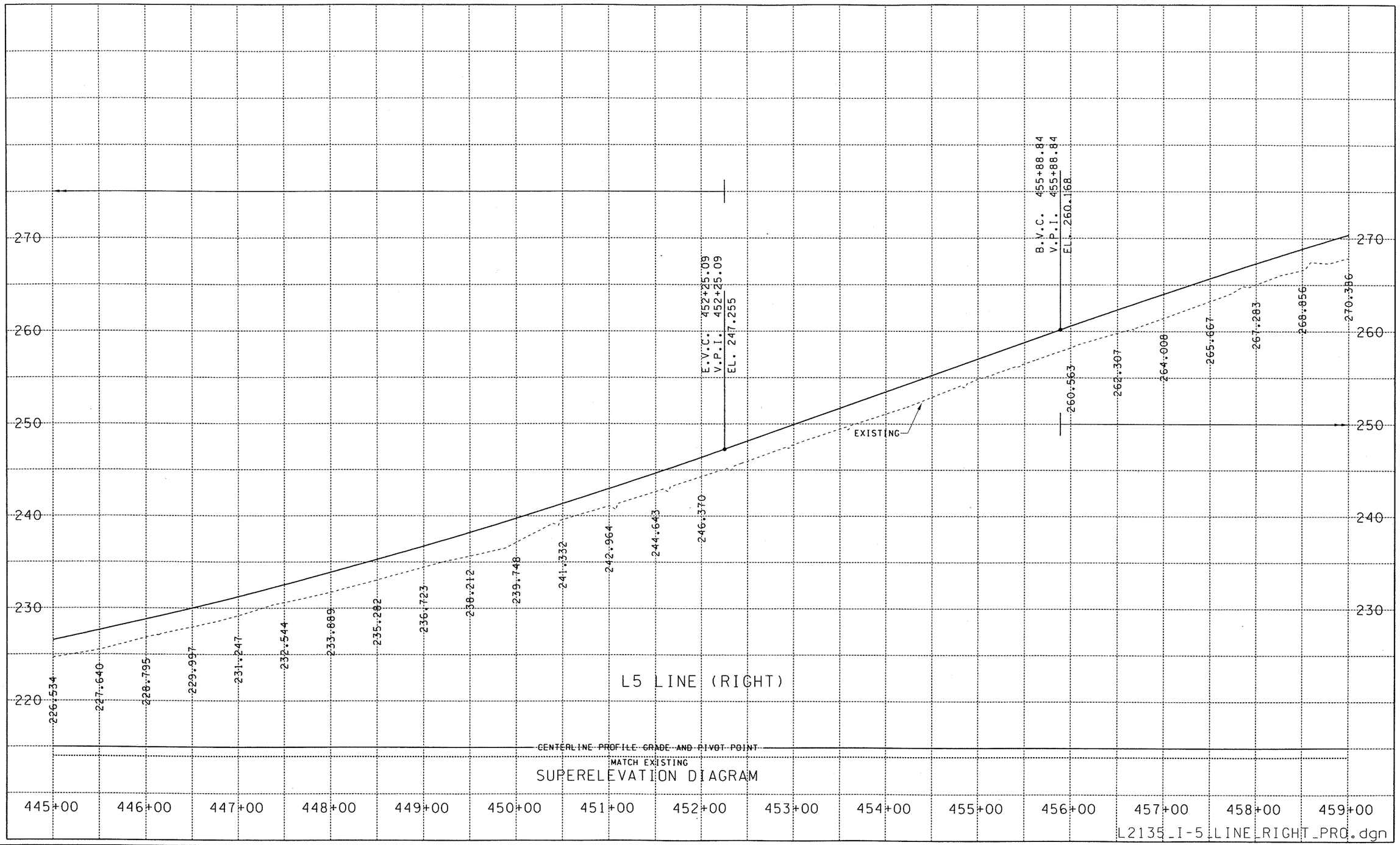

FILE NAME	G:\44430I\Design Projects\I-5 - NE 134th Street Interchange\CADD\MicroStation ACTIVE FILES\CADD_PSE\PROFILES\L2135_PROSHT_I5_AND_I205.dgn								PLOT16
TIME	04:14:20 PM				REGION NO. 10	STATE WASH	FED.AID PROJ.NO.	Washington State Department of Transportation	I-5 NE 139th STREET INTERCHANGE	PR
DATE	08/28/2005				JOB NUMBER					SHEET OF SHEETS
PLOTTED BY	barkerr									
DESIGNED BY	B. KUNIHISA				CONTRACT NO.	LOCATION NO. XL2135	DATE	DATE	PROFILES	
ENTERED BY	CRB									
CHECKED BY	A. HENDY									
PROJ. ENGR.	C. LILES									
REGIONAL ADM.	D. WAGNER	REVISION	DATE	BY						

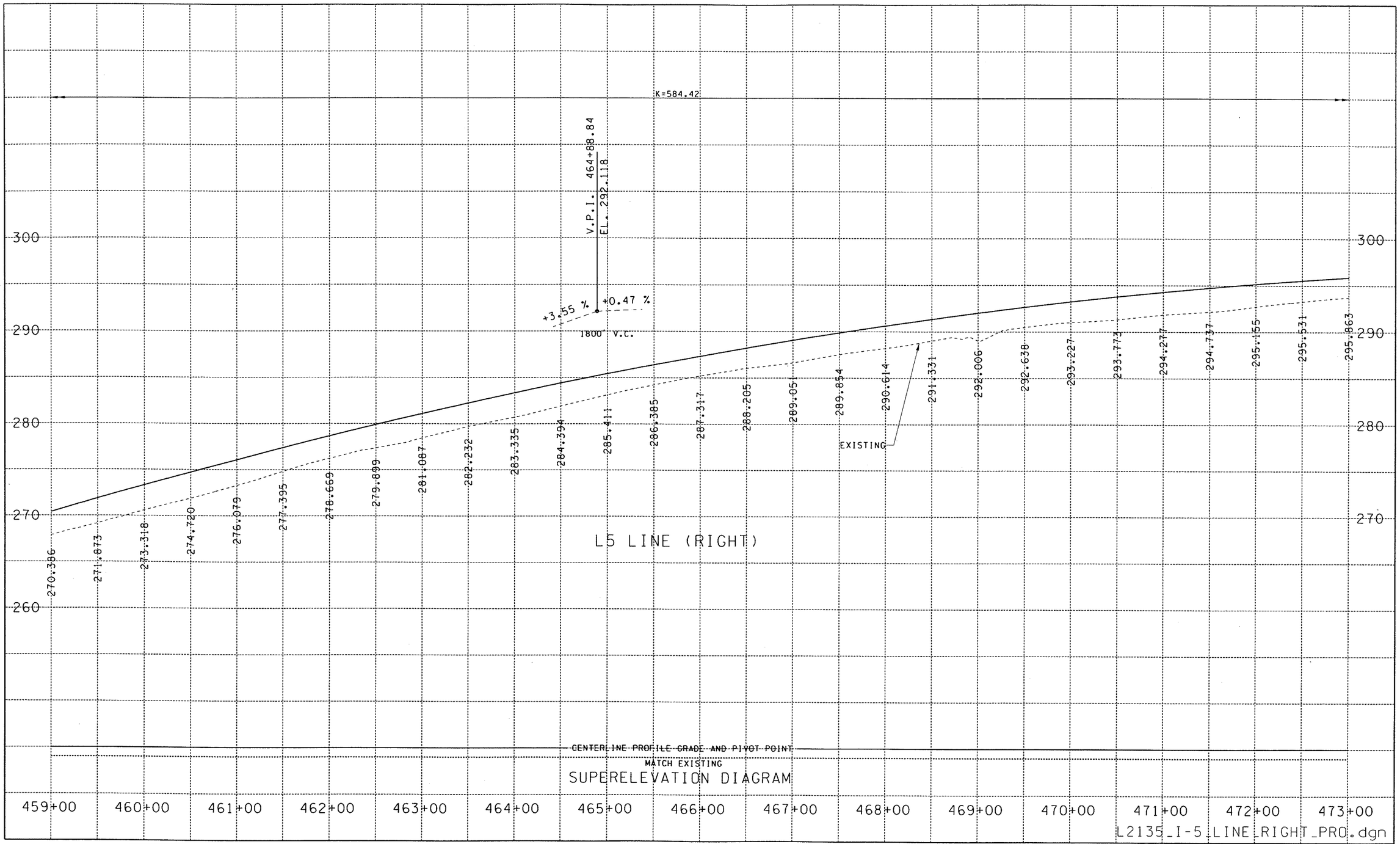

FILE NAME	G:\44430I\Design Projects\I-5 - NE 134th Street Interchange\CADD\MicroStation ACTIVE FILES\CADD_PSE\PROFILES\L2135_PROSHT_I5_AND_I205.dgn
TIME	04:14:23 PM
DATE	08/28/2005
PLOTTED BY	barkerr
DESIGNED BY	B. KUNIHISA
ENTERED BY	CRB
CHECKED BY	A. HENDY
PROJ. ENGR.	C. LILES
REGIONAL ADM.	D. WAGNER

REVISION | DATE | BY

REGION NO. 10 | STATE WASH | FED.AID PROJ.NO.

JOB NUMBER

CONTRACT NO. | LOCATION NO. XL2135

DATE | DATE

Washington State Department of Transportation

I-5
NE 139th STREET INTERCHANGE

PROFILES

PLOT17

PR

SHEET OF SHEETS

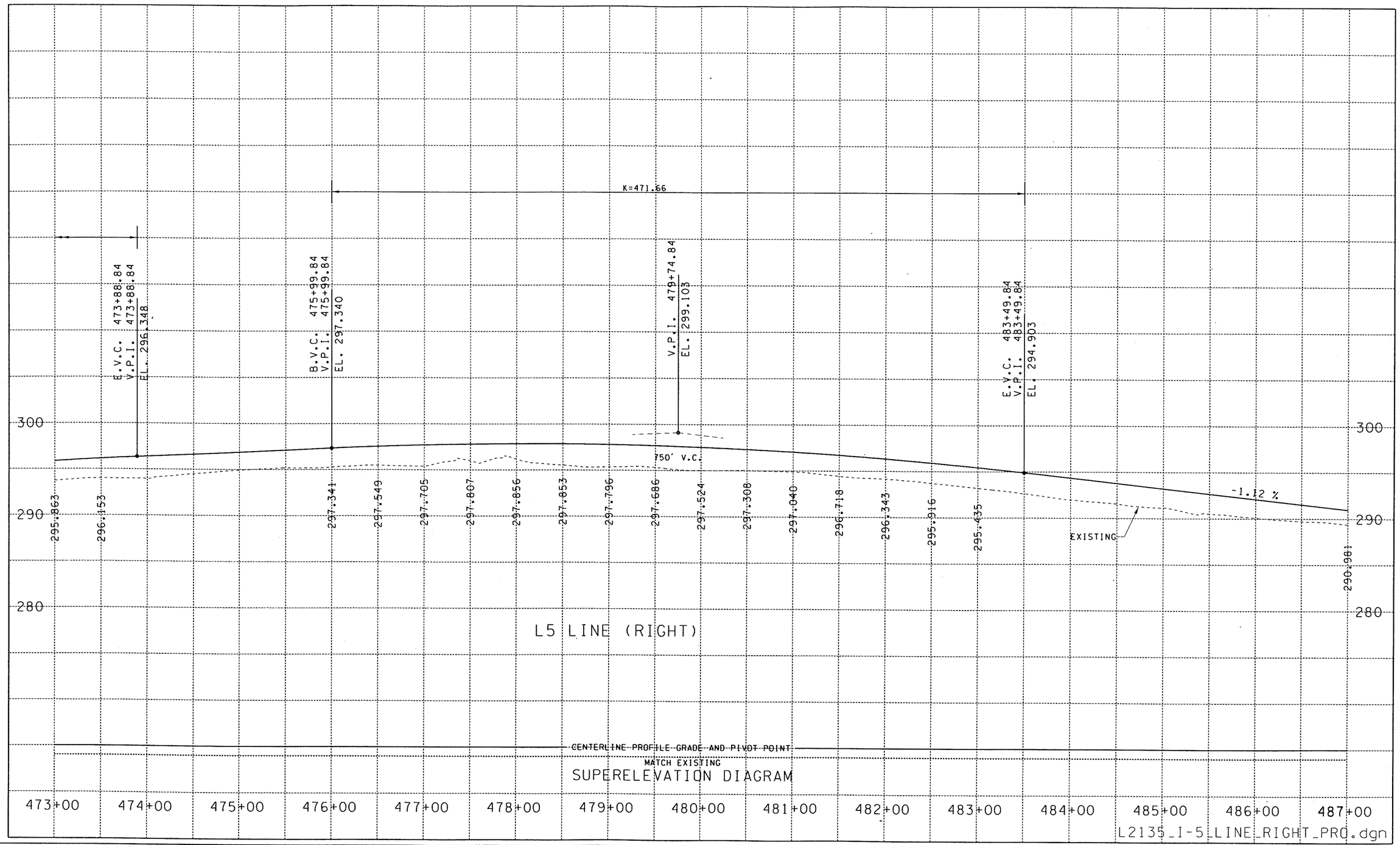

FILE NAME	G:\44430I\Design Projects\I-5 - NE 134th Street Interchange\CADD\MicroStation ACTIVE FILES\CADD_PSE\PROFILES\L2135_PROSHT_I5_AND_I205.dgn								PLOT18
TIME	04:14:26 PM				REGION NO.	STATE	FED.AID PROJ.NO.	Washington State Department of Transportation	I-5 NE 139th STREET INTERCHANGE	PR
DATE	08/28/2005				10	WASH				
PLOTTED BY	barkerr				JOB NUMBER					
DESIGNED BY	B. KUNIHISA									
ENTERED BY	CRB									
CHECKED BY	A. HENDY				CONTRACT NO.		LOCATION NO.		PROFILES	SHEET OF SHEETS
PROJ. ENGR.	C. LILES						XL2135			
REGIONAL ADM.	D. WAGNER	REVISION	DATE	BY				DATE / DATE		

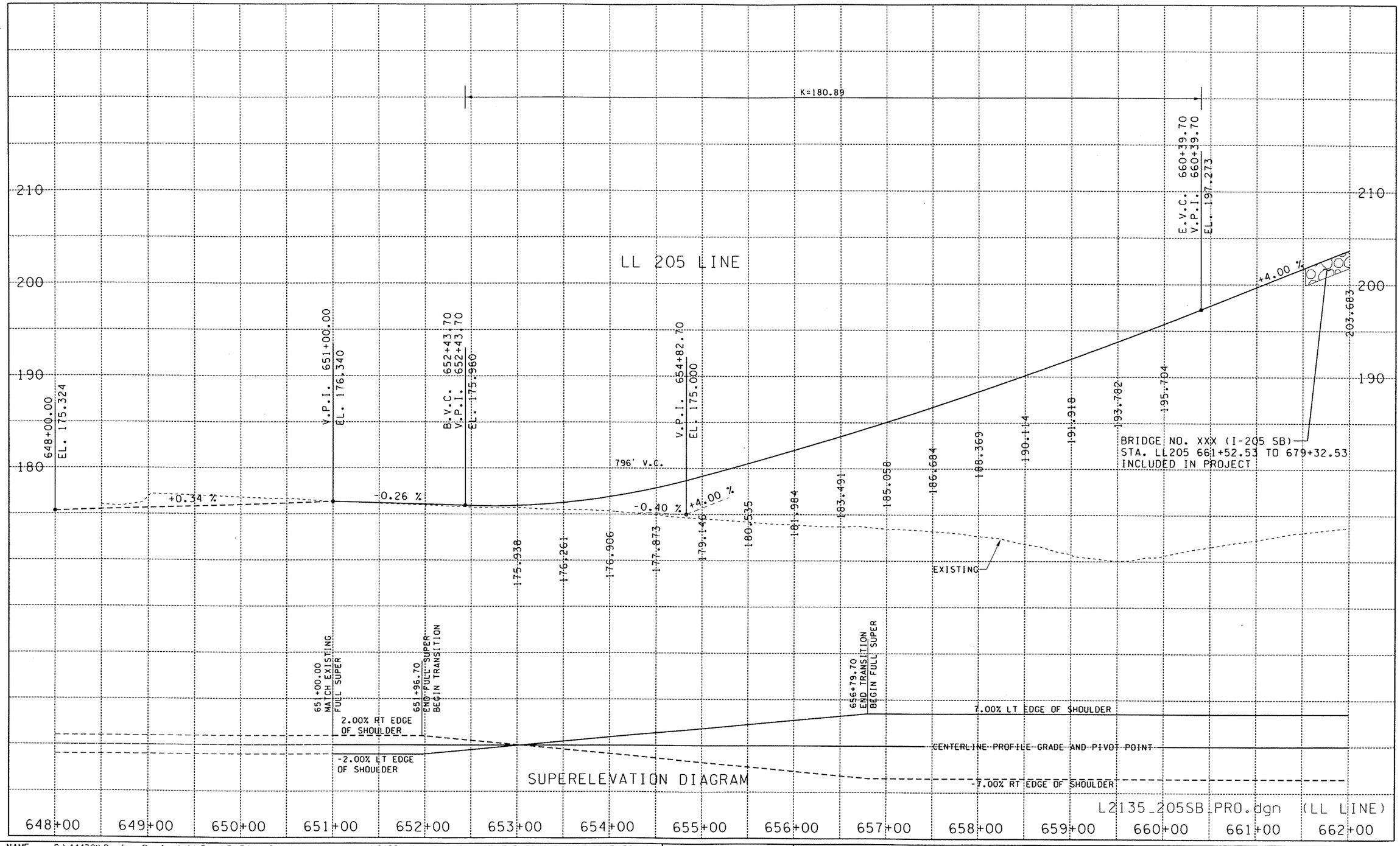

FILE NAME	G:\444301\Design Projects\I-5 - NE 134th Street Interchange\CADD\MicroStation ACTIVE FILES\CADD_PSE\PROFILES\L2135_PROSHT_I5_AND_I205.dgn
TIME	04:14:29 PM
DATE	08/28/2005
PLOTTED BY	barkerr
DESIGNED BY	B. KUNIHISA
ENTERED BY	CRB
CHECKED BY	A. HENDY
PROJ. ENGR.	C. LILES
REGIONAL ADM.	D. WAGNER

REVISION	DATE	BY

REGION NO.	STATE	FED.AID PROJ.NO.
10	WASH	
JOB NUMBER		
CONTRACT NO.		LOCATION NO. XL2135

DATE

DATE

Washington State Department of Transportation

I-5
NE 139th STREET INTERCHANGE

PROFILES

PLOT19

PR

SHEET OF SHEETS

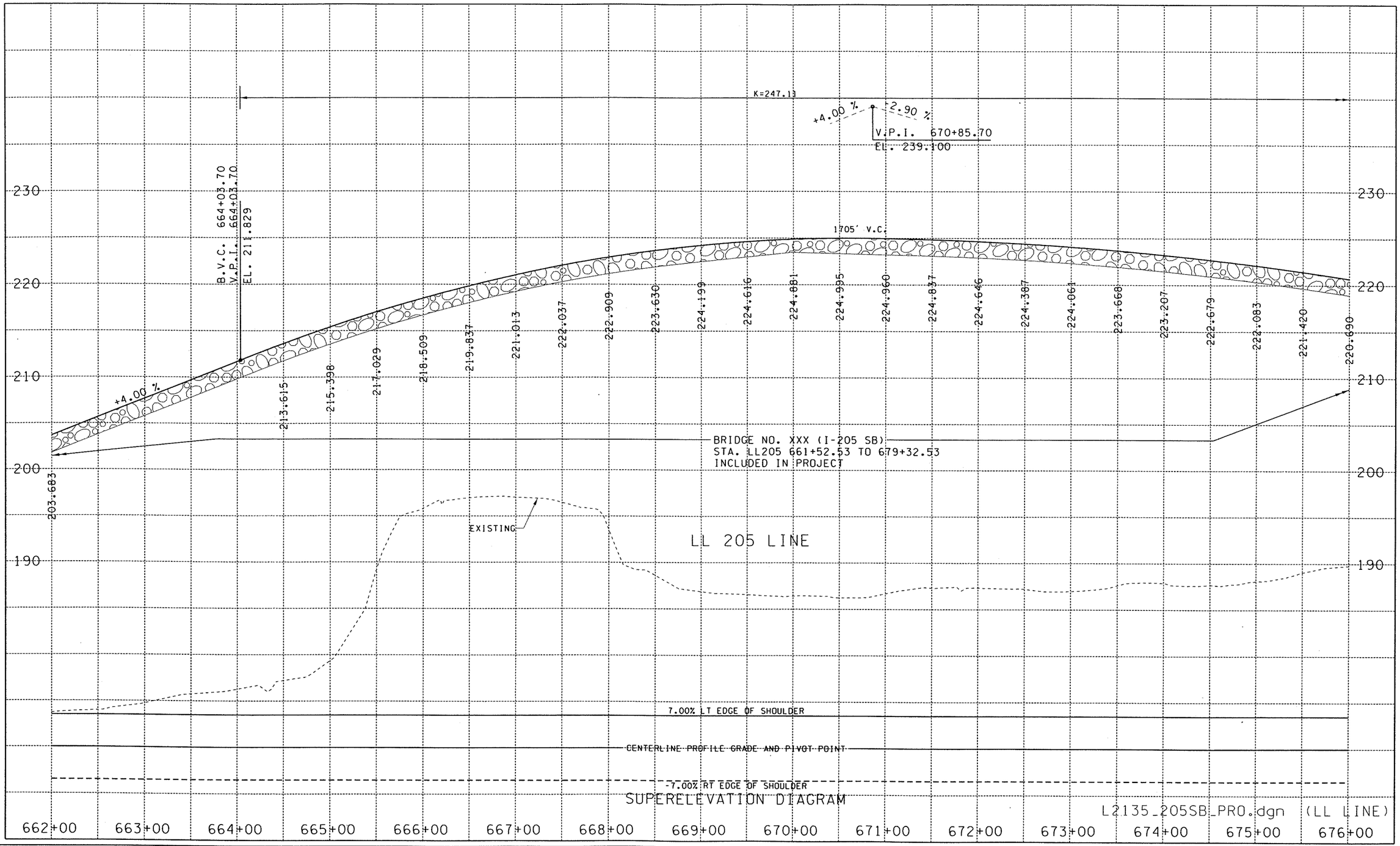

FILE NAME	G:\44430I\Design Projects\I-5 - NE 134th Street Interchange\CADD\MicroStation ACTIVE FILES\CADD_PSE\PROFILES\L2135_PROSHT_I5_AND_I205.dgn								PLOT20
TIME	04:14:33 PM				REGION NO.	STATE	FED.AID PROJ.NO.	Washington State Department of Transportation	I-5 NE 139th STREET INTERCHANGE	PR
DATE	08/28/2005				10	WASH				
PLOTTED BY	barkerr				JOB NUMBER					SHEET OF SHEETS
DESIGNED BY	B. KUNIHISA									
ENTERED BY	CRB				CONTRACT NO.		LOCATION NO.			
CHECKED BY	A. HENDY						XL2135		PROFILES	
PROJ. ENGR.	C. LILES									
REGIONAL ADM.	D. WAGNER	REVISION	DATE	BY				DATE	DATE	

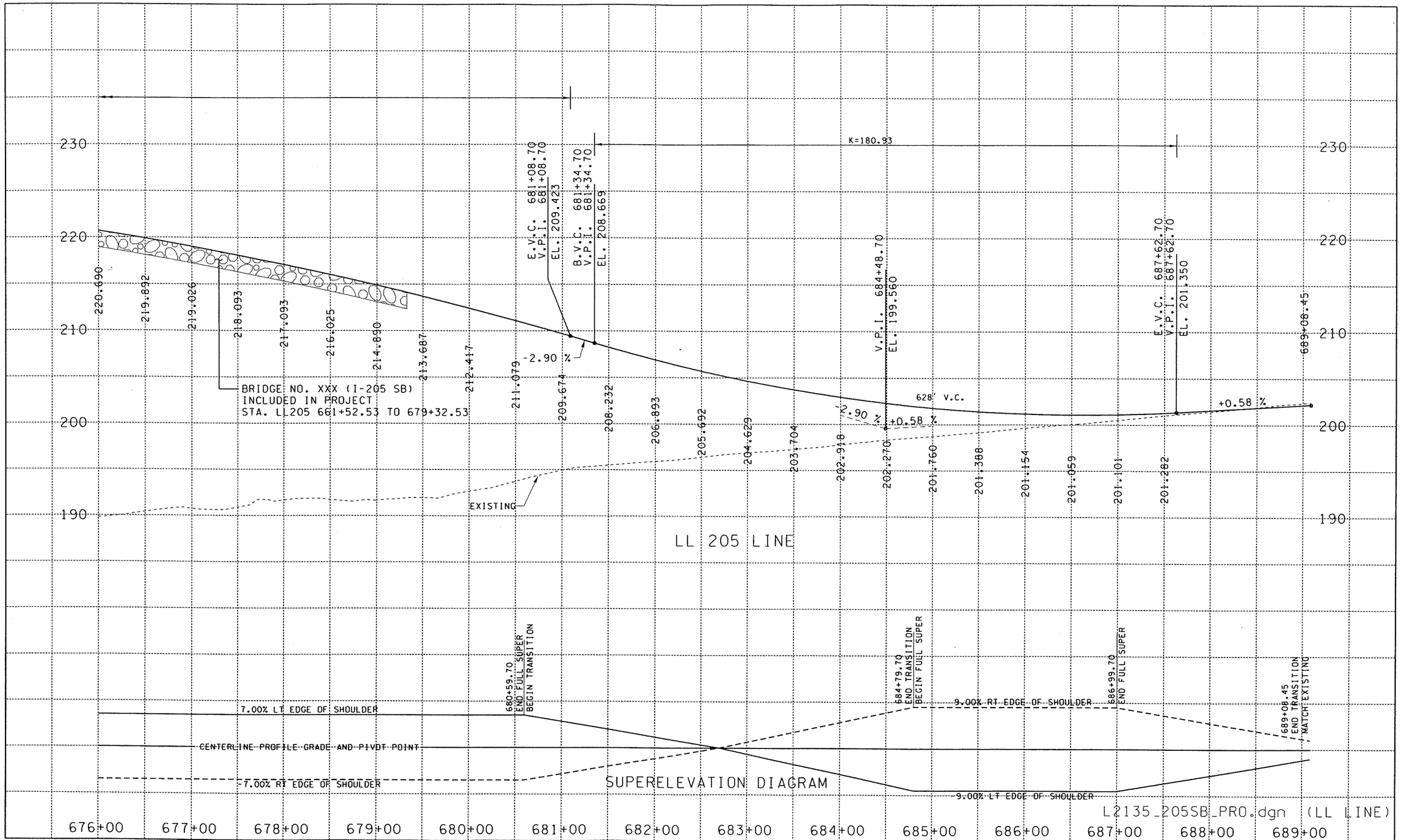

FILE NAME	G:\44430I\Design Projects\I-5 - NE 134th Street Interchange\CADD\MicroStation ACTIVE FILES\CADD_PSE\PROFILES\L2135_PROSHT_I5_AND_I205.dgn
TIME	04:14:37 PM
DATE	08/28/2005
PLOTTED BY	barkerr
DESIGNED BY	B. KUNIHISA
ENTERED BY	CRB
CHECKED BY	A. HENDY
PROJ. ENGR.	C. LILES
REGIONAL ADM.	D. WAGNER

REVISION | DATE | BY

REGION NO. 10 | STATE WASH | FED.AID PROJ.NO.

JOB NUMBER

CONTRACT NO. | LOCATION NO. XL2135

DATE | DATE

Washington State Department of Transportation

I-5
NE 139th STREET INTERCHANGE

PROFILES

PLOT21

PR

SHEET OF SHEETS

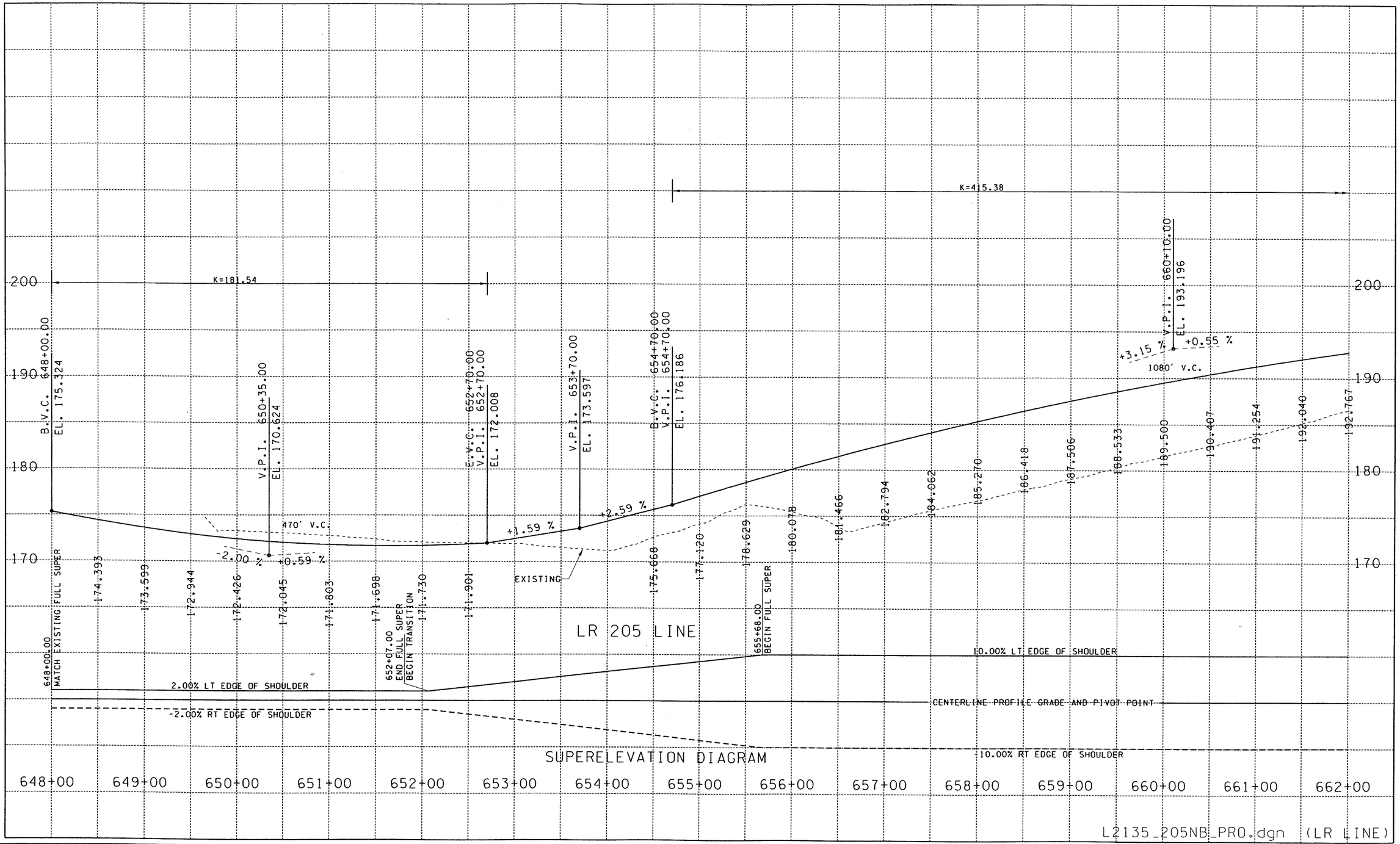

FILE NAME	G:\44430I\Design Projects\I-5 - NE 134th Street Interchange\CADD\MicroStation ACTIVE FILES\CADD_PSE\PROFILES\L2135_PROSHT_I5_AND_I205.dgn							PLOT22
TIME	04:14:40 PM							PR
DATE	08/28/2005			REGION NO. 10	STATE WASH	FED. AID PROJ. NO.	Washington State Department of Transportation	I-5 NE 139th STREET INTERCHANGE
PLOTTED BY	barkerr			JOB NUMBER				
DESIGNED BY	B. KUNIHISA			CONTRACT NO.		LOCATION NO. XL2135		PROFILES
ENTERED BY	CRB							SHEET OF SHEETS
CHECKED BY	A. HENDY							
PROJ. ENGR.	C. LILES							
REGIONAL ADM.	D. WAGNER	REVISION	DATE	BY		DATE	DATE	

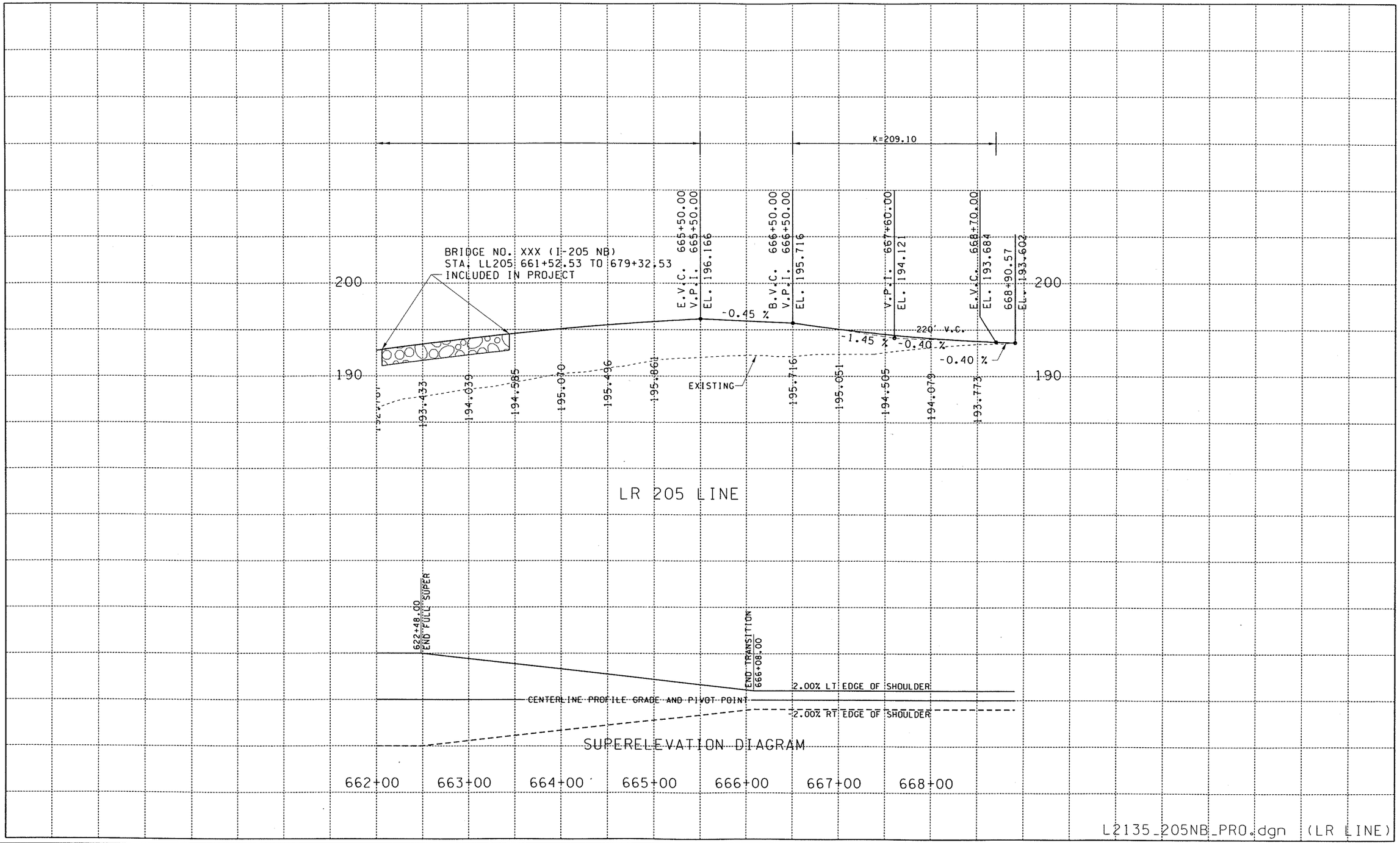

FILE NAME	G:\44430I\Design Projects\I-5 - NE 134th Street Interchange\CADD\MicroStation ACTIVE FILES\CADD_PSE\PROFILES\L2135_PROSHT_I5_AND_I205.dgn								PLOT23
TIME	04:14:43 PM				REGION NO.	STATE	FED.AID PROJ.NO.		PR
DATE	08/28/2005				10	WASH			
PLOTTED BY	barkerr				JOB NUMBER				SHEET
DESIGNED BY	B. KUNIHISA								OF
ENTERED BY	CRB								SHEETS
CHECKED BY	A. HENDY				CONTRACT NO.		LOCATION NO.		
PROJ. ENGR.	C. LILES						XL2135		
REGIONAL ADM.	D. WAGNER	REVISION	DATE	BY					

DATE

DATE

Washington State Department of Transportation

I-5
NE 139th STREET INTERCHANGE

PROFILES

XXX.X AC.	CLEARING AND GRUBBING	XXX.X AC.
XXXX C.Y.	ROADWAY EXCAVATION INCL. HAUL	XXXX C.Y.
XXXX C.Y.	GRAVEL BORROW INCL. HAUL	XXXX C.Y.
XXX C.Y.	EMBANKMENT COMPACTION	XXX C.Y.
XXX S.Y.	PLANING BITUMINOUS PAVEMENT	XXX S.Y.
XXX TON	ASPHALT CONC. FOR PRELEVELING CL. B	XXX TON
XX.X AC.	SEEDING, FERTILIZING AND MULCHING	XX.X AC.

INFORMATIONAL ONLY

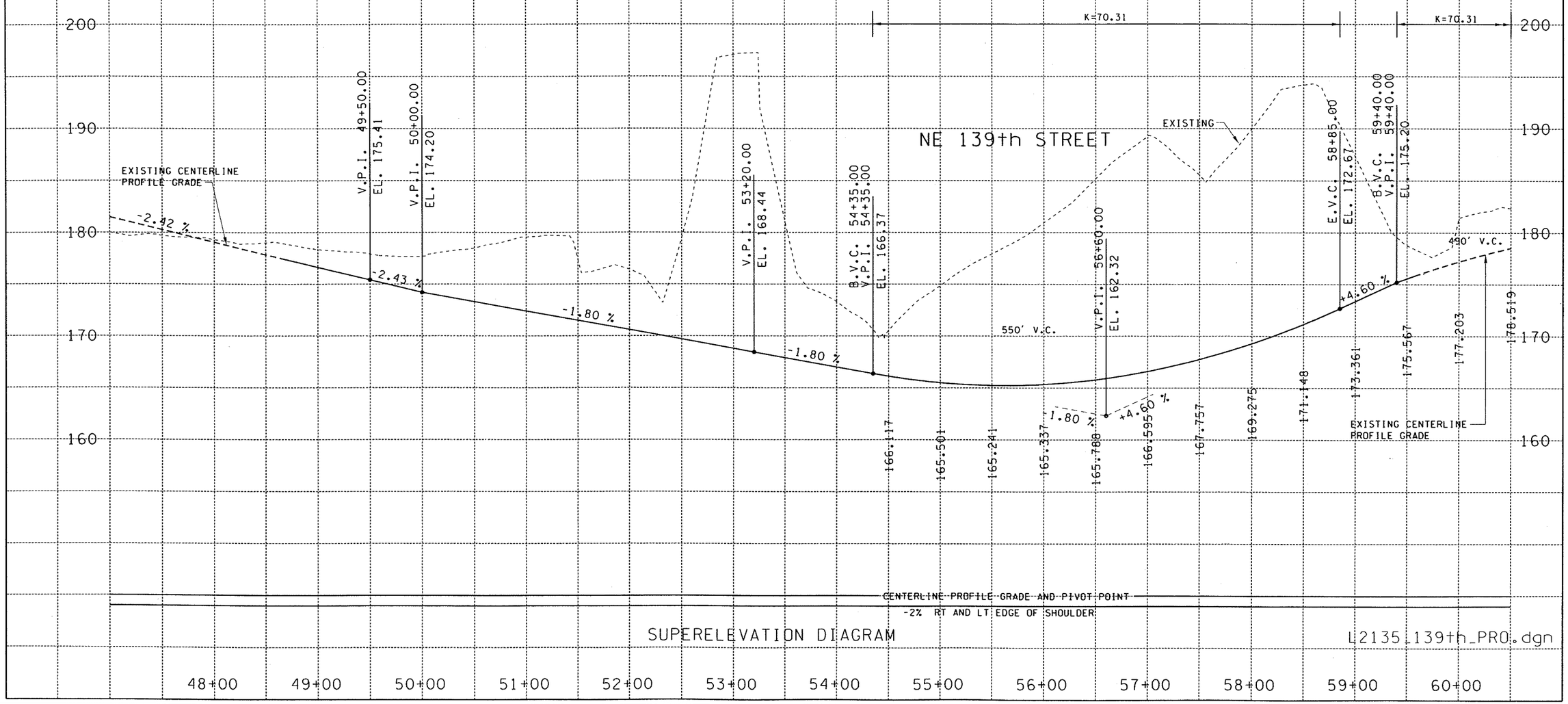

FILE NAME	G:\44430I\Design Projects\I-5 - NE 134th Street Interchange\CADD\MicroStation ACTIVE FILES\CADD_PSE\PROFILES\L2135_PROSHT_139TH_AND_RAMPS.dgn								PLOT1
TIME	04:07:47 PM				REGION NO. 10	STATE WASH	FED.AID PROJ.NO.	Washington State Department of Transportation	I-5 NE 139th STREET INTERCHANGE	PR
DATE	08/28/2005								
PLOTTED BY	barkerr				JOB NUMBER				
DESIGNED BY	B. KUNIHISA								
ENTERED BY	CRB								
CHECKED BY	A. HENDY				CONTRACT NO.		LOCATION NO. XL2135	DATE / DATE	PROFILES	SHEET OF SHEETS
PROJ. ENGR.	C. LILES								
REGIONAL ADM.	D. WAGNER	REVISION	DATE	BY					

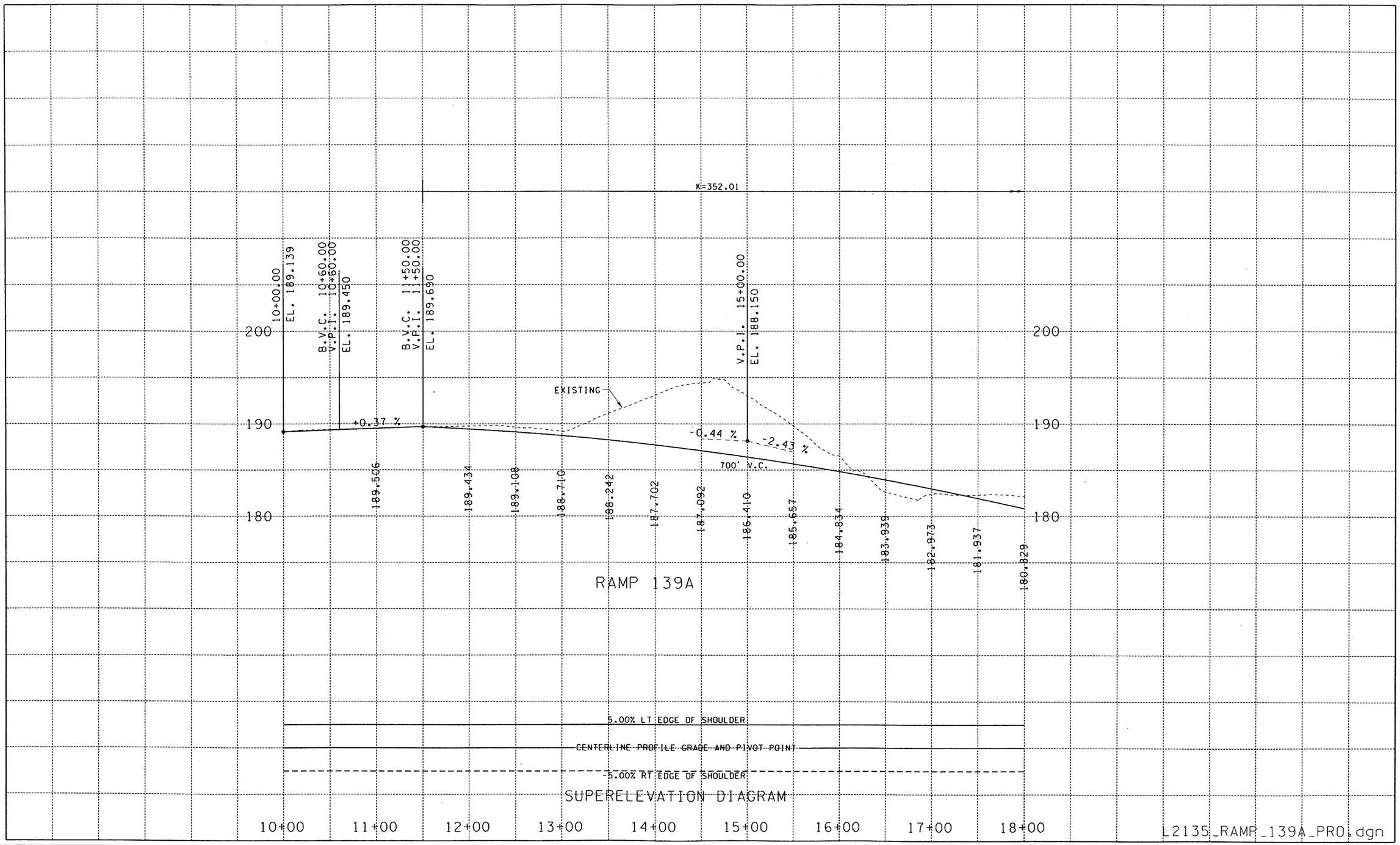

FILE NAME	G:\44430I\Design Projects\I-5 - NE 134th Street Interchange\CADD\MicroStation ACTIVE FILES\CADD_PSE\PROFILES\L2135_PROSHT_139TH_AND_RAMPS.dgn								PLOT2
TIME	04:07:51 PM				REGION NO. 10	STATE WASH	FED.AID PROJ.NO.	Washington State Department of Transportation	I-5 NE 139th STREET INTERCHANGE	PR
DATE	08/28/2005									
PLOTTED BY	barkerr				JOB NUMBER					SHEET
DESIGNED BY	B. KUNIHISA									OF
ENTERED BY	CRB				CONTRACT NO.		LOCATION NO. XL2135	DATE	DATE	PROFILES	SHEETS
CHECKED BY	A. HENDY									
PROJ. ENGR.	C. LILES									
REGIONAL ADM.	D. WAGNER	REVISION	DATE	BY						

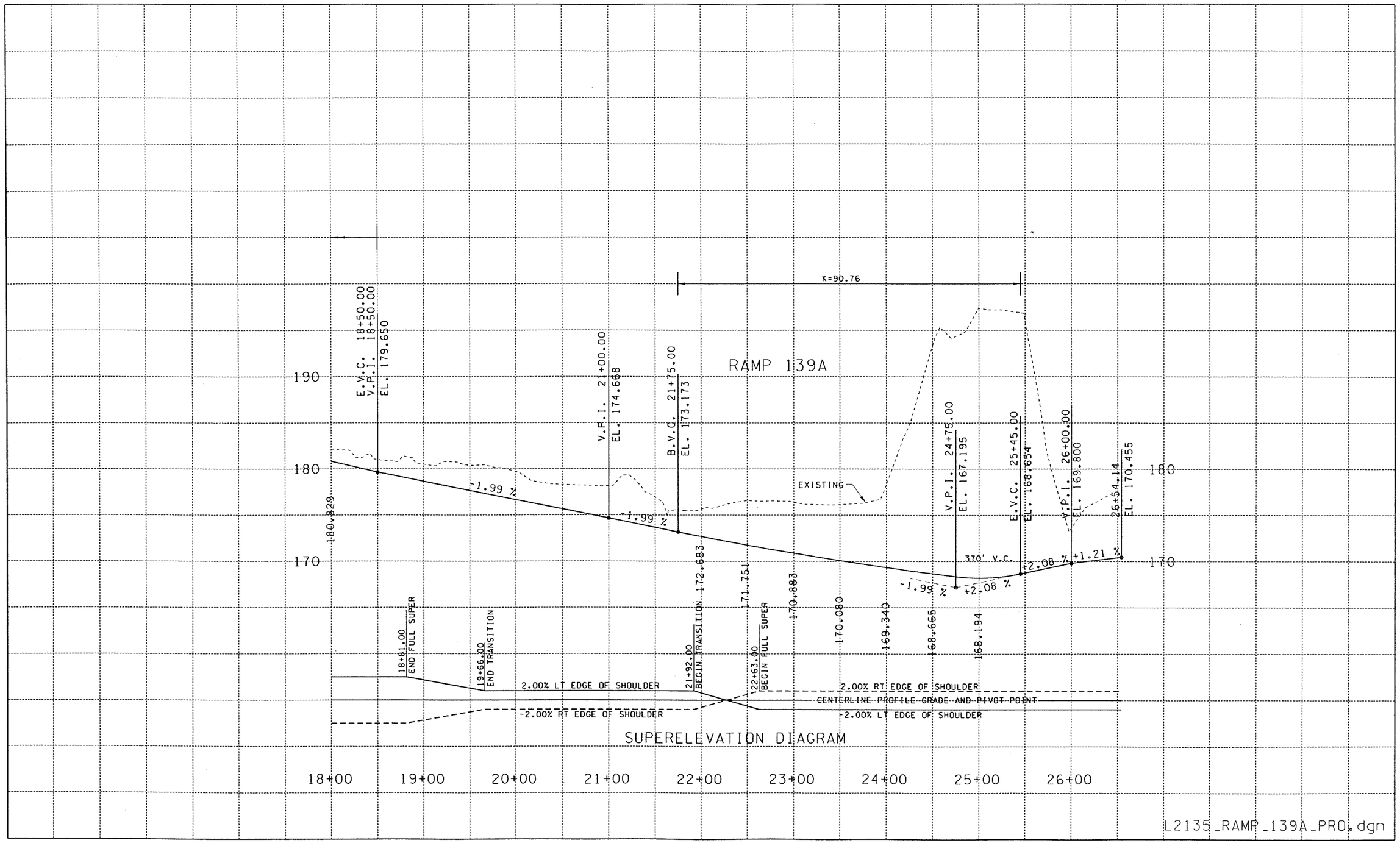

FILE NAME	G:\44430I\Design Projects\I-5 - NE 134th Street Interchange\CADD\MicroStation ACTIVE FILES\CADD_PSE\PROFILES\L2135_PROSHT_139TH_AND_RAMPS.dgn								PLOT3
TIME	04:07:54 PM				REGION NO.	STATE	FED.AID PROJ.NO.		PR
DATE	08/28/2005				10	WASH		Washington State Department of Transportation	I-5 NE 139th STREET INTERCHANGE
PLOTTED BY	barkerr				JOB NUMBER				
DESIGNED BY	B. KUNIHISA								SHEET
ENTERED BY	CRB								OF
CHECKED BY	A. HENDY				CONTRACT NO.		LOCATION NO.		SHEETS
PROJ. ENGR.	C. LILES						XL2135		PROFILES
REGIONAL ADM.	D. WAGNER	REVISION	DATE	BY					

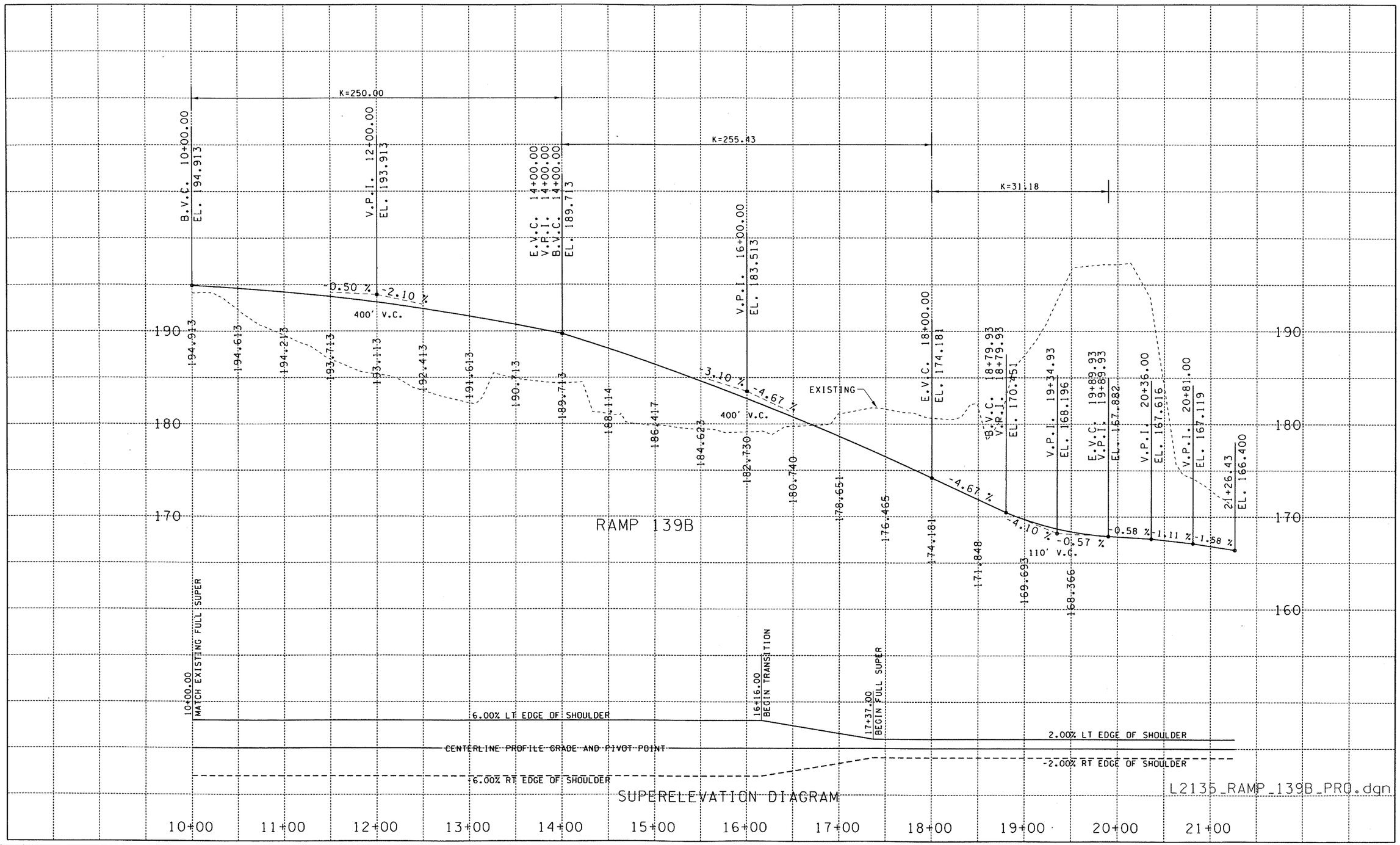

FILE NAME	G:\44430I\Design Projects\I-5 - NE 134th Street Interchange\CADD\MicroStation ACTIVE FILES\CADD_PSE\PROFILES\L2135_PROSHT_139TH_AND_RAMPS.dgn								PLOT4
TIME	04:07:57 PM				REGION NO. 10	STATE WASH	FED.AID PROJ.NO.	Washington State Department of Transportation	I-5 NE 139th STREET INTERCHANGE	PR
DATE	08/28/2005									
PLOTTED BY	barkerr				JOB NUMBER					
DESIGNED BY	B. KUNIHISA									
ENTERED BY	CRB									
CHECKED BY	A. HENDY				CONTRACT NO.		LOCATION NO. XL2135		PROFILES	SHEET OF SHEETS
PROJ. ENGR.	C. LILES									
REGIONAL ADM.	D. WAGNER	REVISION	DATE	BY				DATE	DATE	

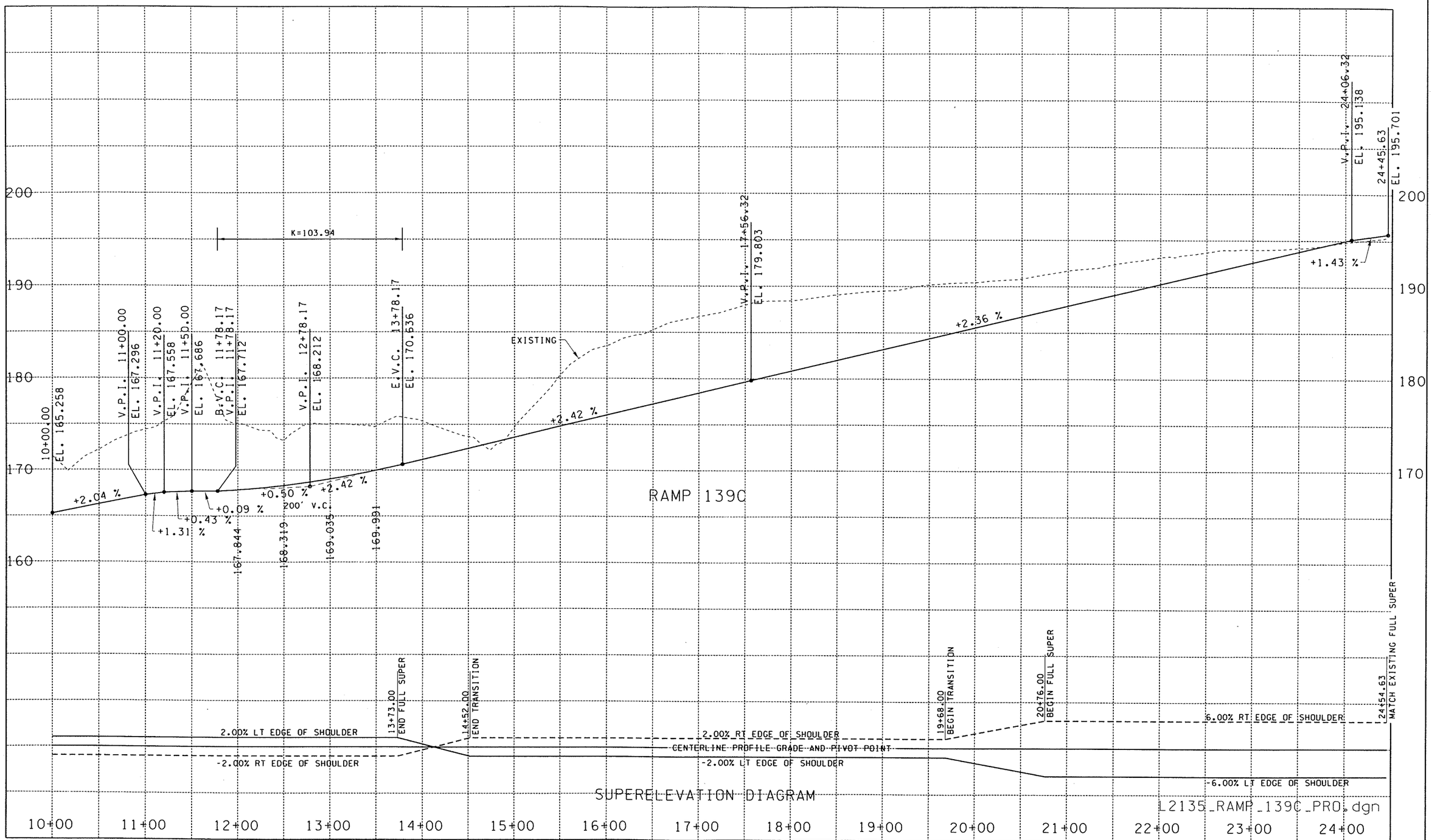

FILE NAME	G:\44430I\Design Projects\I-5 - NE 134th Street Interchange\CADD\MicroStation ACTIVE FILES\CADD_PSE\PROFILES\L2135_PROSHT_139TH_AND_RAMPS.dgn
TIME	04:08:00 PM
DATE	08/28/2005
PLOTTED BY	barkerr
DESIGNED BY	B. KUNIHISA
ENTERED BY	CRB
CHECKED BY	A. HENDY
PROJ. ENGR.	C. LILES
REGIONAL ADM.	D. WAGNER

REVISION | DATE | BY

REGION NO. 10 | STATE WASH | FED.AID PROJ.NO.

JOB NUMBER

CONTRACT NO. | LOCATION NO. XL2135

DATE | DATE

Washington State Department of Transportation

I-5
NE 139th STREET INTERCHANGE

PROFILES

PLOT5
PR

SHEET OF SHEETS

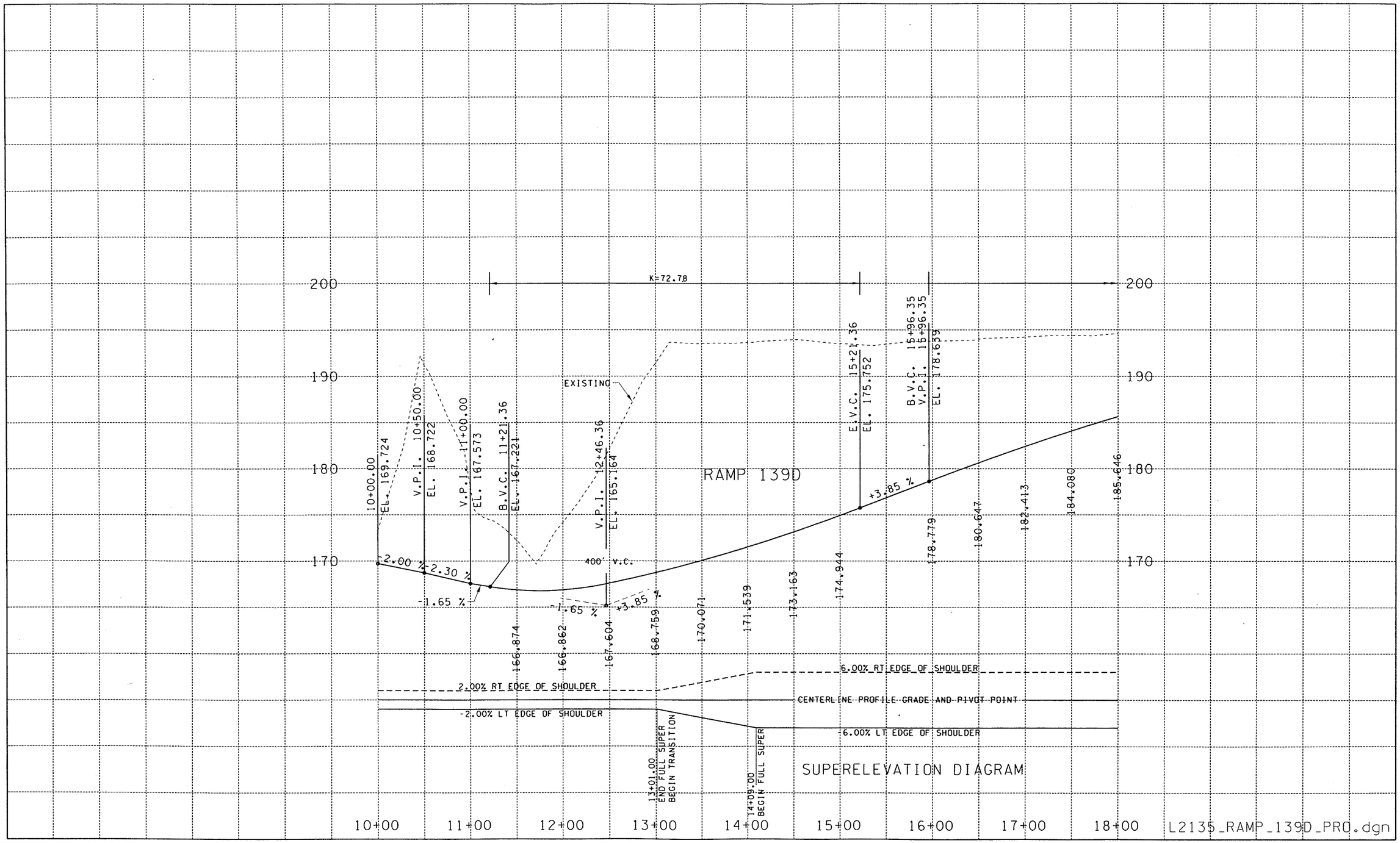

FILE NAME	G:\44430I\Design Projects\I-5 - NE 134th Street Interchange\CADD\MicroStation ACTIVE FILES\CADD_PSE\PROFILES\L2135_PROSHT_139TH_AND_RAMPS.dgn								PLOT6
TIME	04:08:03 PM			REGION NO.	STATE	FED.AID PROJ.NO.		Washington State Department of Transportation	I-5 NE 139th STREET INTERCHANGE	PR
DATE	08/28/2005			10	WASH					
PLOTTED BY	barkerr			JOB NUMBER						
DESIGNED BY	B. KUNIHISA									
ENTERED BY	CRB									
CHECKED BY	A. HENDY			CONTRACT NO.		LOCATION NO.				
PROJ. ENGR.	C. LILES					XL2135	DATE	DATE	PROFILES	SHEET OF SHEETS
REGIONAL ADM.	D. WAGNER	REVISION	DATE	BY						

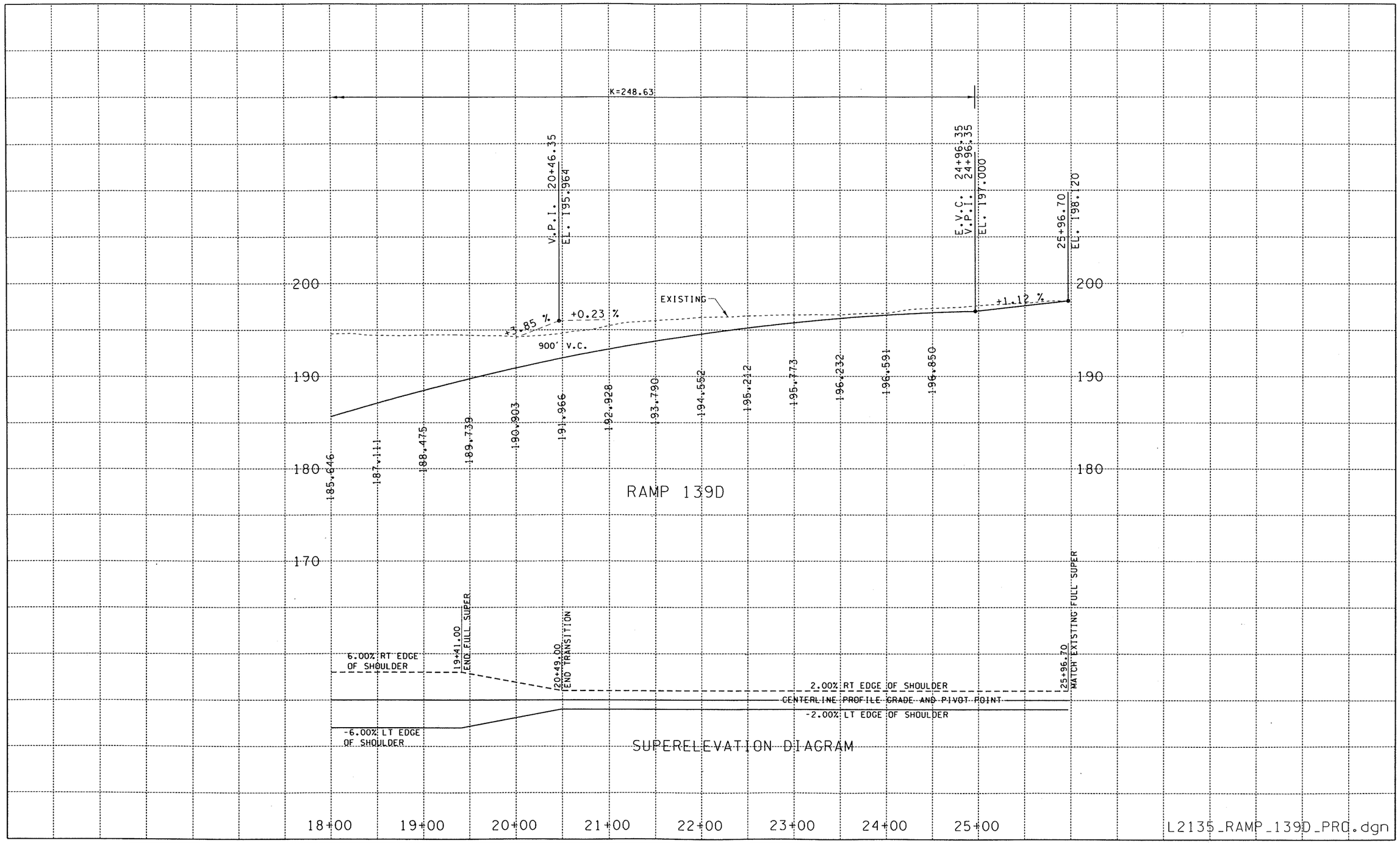

FILE NAME	G:\44430I\Design Projects\I-5 - NE 134th Street Interchange\CADD\MicroStation ACTIVE FILES\CADD_PSE\PROFILES\L2135_PROSHT_139TH_AND_RAMPS.dgn								PLOT7
TIME	04:08:06 PM				REGION NO.	STATE	FED.AID PROJ.NO.	Washington State Department of Transportation	I-5 NE 139th STREET INTERCHANGE	PR
DATE	08/28/2005				10	WASH				
PLOTTED BY	barkerr				JOB NUMBER					
DESIGNED BY	B. KUNIHISA									SHEET OF SHEETS
ENTERED BY	CRB									
CHECKED BY	A. HENDY				CONTRACT NO.		LOCATION NO.			
PROJ. ENGR.	C. LILES						XL2135		PROFILES	
REGIONAL ADM.	D. WAGNER	REVISION	DATE	BY				DATE / DATE		

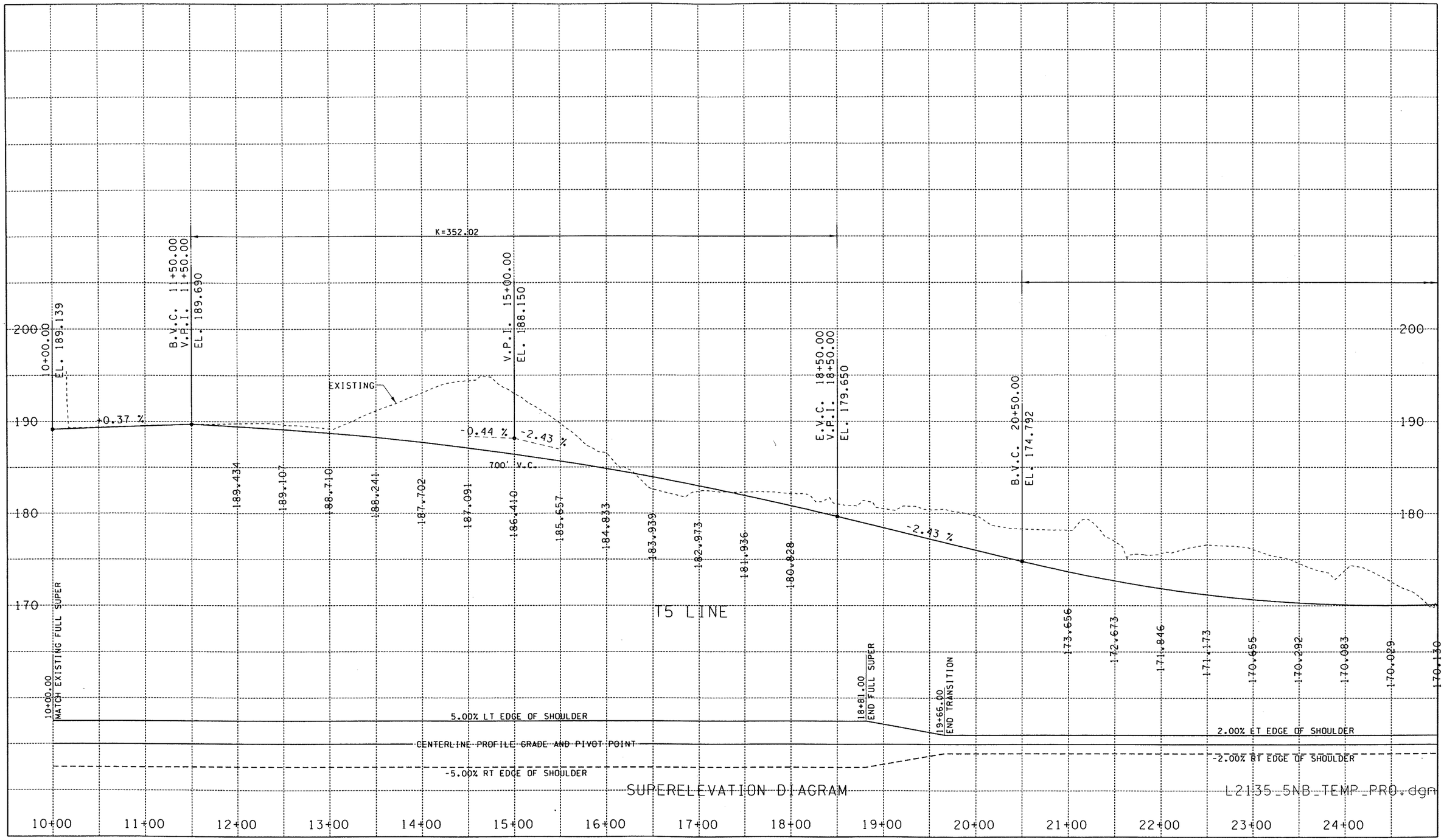

FILE NAME	G:\44430I\Design Projects\I-5 - NE 134th Street Interchange\CADD\MicroStation ACTIVE FILES\CADD_PSE\PROFILES\L2135_PROSHT_139TH_AND_RAMPS.dgn
TIME	04:08:10 PM
DATE	08/28/2005
PLOTTED BY	barkerr
DESIGNED BY	B. KUNIHISA
ENTERED BY	CRB
CHECKED BY	A. HENDY
PROJ. ENGR.	C. LILES
REGIONAL ADM.	D. WAGNER

REVISION | DATE | BY

REGION NO.	STATE	FED.AID PROJ.NO.
10	WASH	

JOB NUMBER

CONTRACT NO. | LOCATION NO. XL2135

DATE | DATE

Washington State Department of Transportation

I-5
NE 139th STREET INTERCHANGE

PROFILES

PLOT8

PR

SHEET OF SHEETS

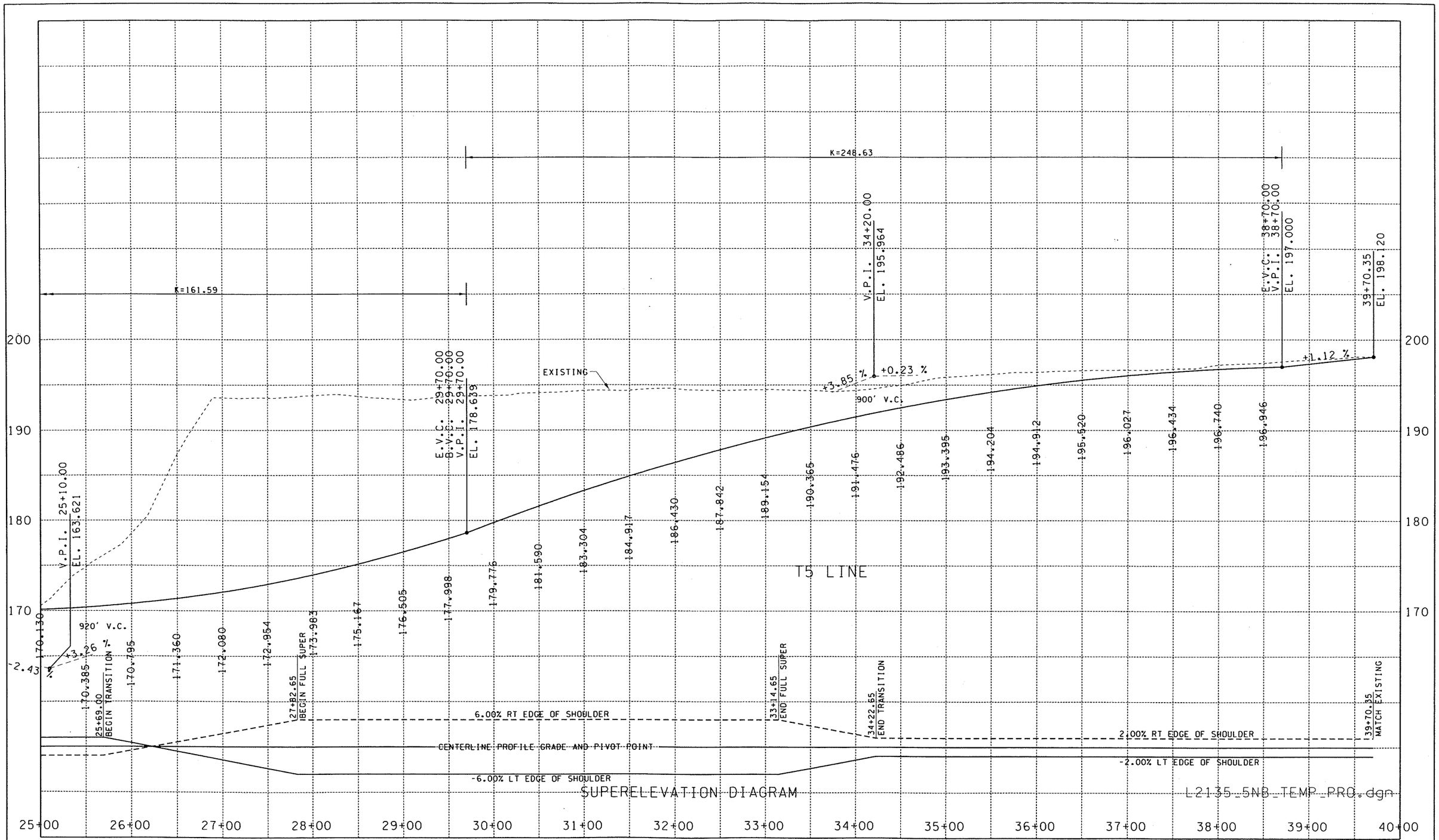

FILE NAME	G:\44430I\Design Projects\I-5 - NE 134th Street Interchange\CADD\MicroStation ACTIVE FILES\CADD_PSE\PROFILES\L2135_PROSHT_139TH_AND_RAMPS.dgn								PLOT9
TIME	04:08:13 PM				REGION NO.	STATE	FED.AID PROJ.NO.	Washington State Department of Transportation	I-5 NE 139th STREET INTERCHANGE	PR
DATE	08/28/2005				10	WASH				
PLOTTED BY	barkerr				JOB NUMBER					
DESIGNED BY	B. KUNIHISA									
ENTERED BY	CRB									
CHECKED BY	A. HENDY				CONTRACT NO.		LOCATION NO. XL2135		PROFILES	SHEET OF SHEETS
PROJ. ENGR.	C. LILES									
REGIONAL ADM.	D. WAGNER	REVISION	DATE	BY				DATE	DATE	

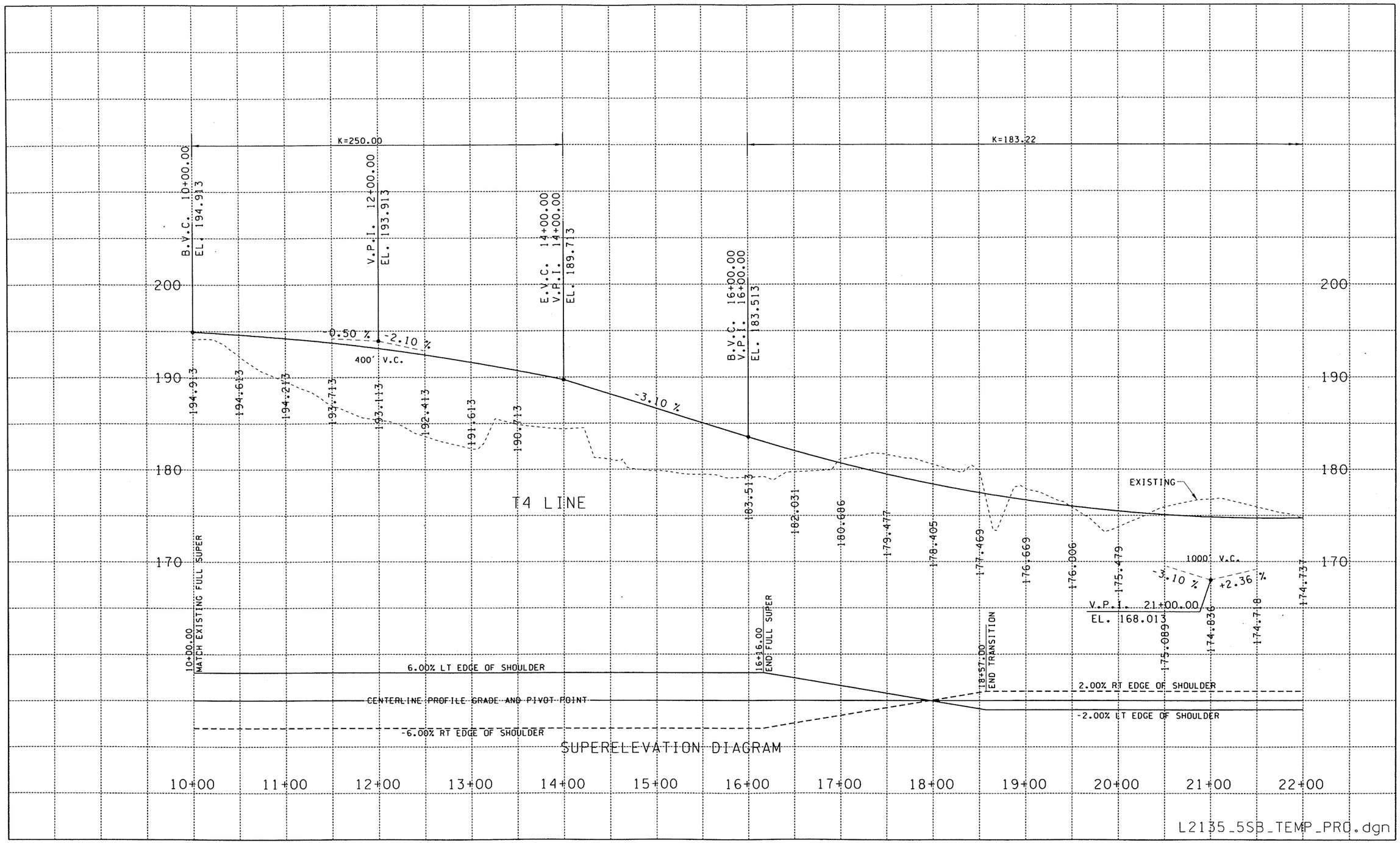

FILE NAME	G:\44430I\Design Projects\I-5 - NE 134th Street Interchange\CADD\MicroStation ACTIVE FILES\CADD_PSE\PROFILES\L2135_PROSHT_139TH_AND_RAMPS.dgn								PLOT10
TIME	04:08:16 PM				REGION NO.	STATE	FED.AID PROJ.NO.	Washington State Department of Transportation	I-5 NE 139th STREET INTERCHANGE	PR
DATE	08/28/2005				10	WASH				
PLOTTED BY	barkerr				JOB NUMBER					
DESIGNED BY	B. KUNIHISA									
ENTERED BY	CRB									
CHECKED BY	A. HENDY				CONTRACT NO.		LOCATION NO.			
PROJ. ENGR.	C. LILES						XL2135			
REGIONAL ADM.	D. WAGNER	REVISION	DATE	BY				DATE	DATE	PROFILES	SHEET OF SHEETS

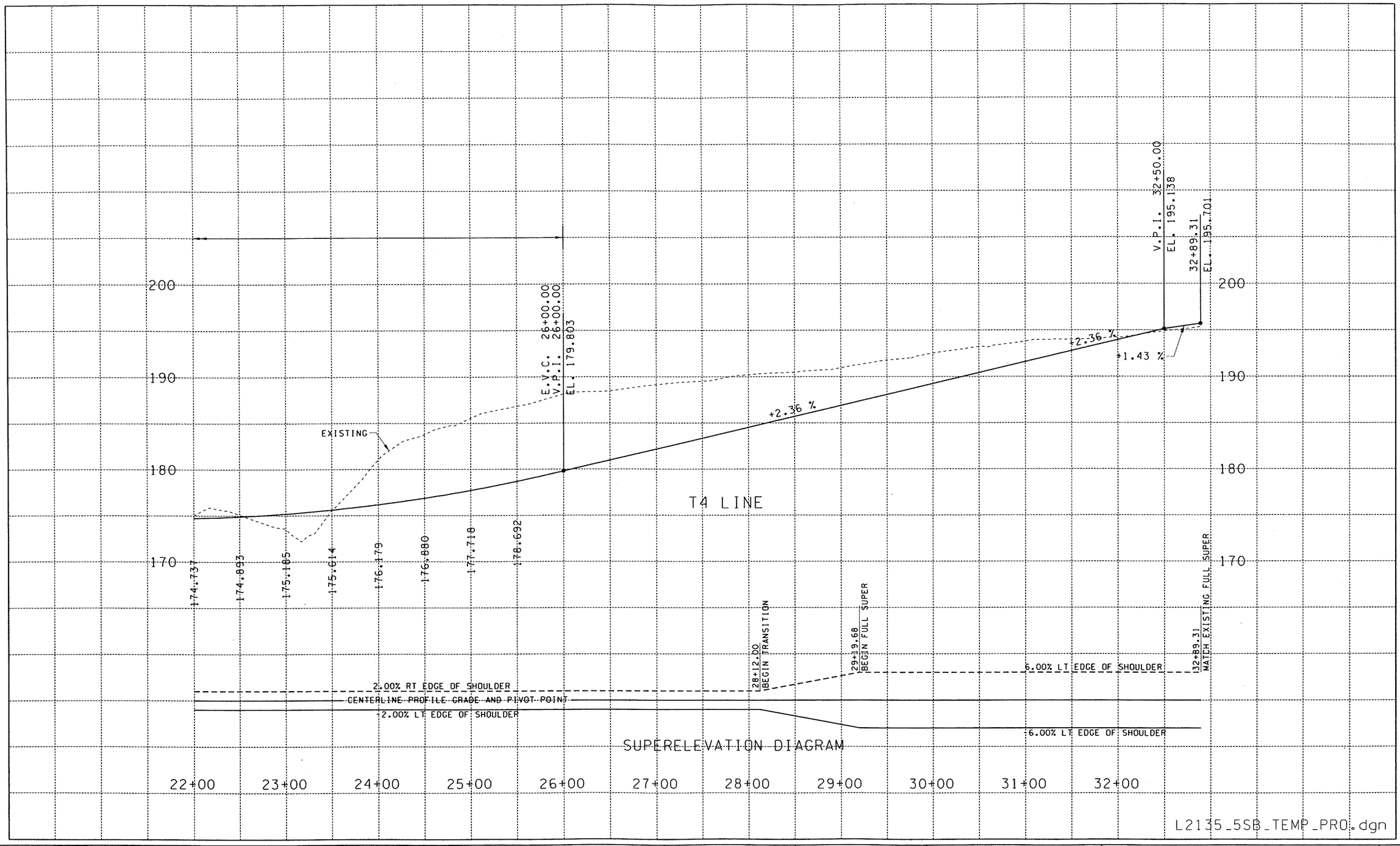

FILE NAME	G:\44430I\Design Projects\I-5 - NE 134th Street Interchange\CADD\MicroStation ACTIVE FILES\CADD_PSE\PROFILES\L2135_PROSHT_139TH_AND_RAMPS.dgn								PLOT11
TIME	04:08:19 PM				REGION NO. 10	STATE WASH	FED.AID PROJ.NO.	Washington State Department of Transportation	I-5 NE 139th STREET INTERCHANGE	PR
DATE	08/28/2005									
PLOTTED BY	barkerr				JOB NUMBER					SHEET
DESIGNED BY	B. KUNIHISA									OF
ENTERED BY	CRB									SHEETS
CHECKED BY	A. HENDY				CONTRACT NO.		LOCATION NO. XL2135		PROFILES	
PROJ. ENGR.	C. LILES									
REGIONAL ADM.	D. WAGNER	REVISION	DATE	BY				DATE / DATE		

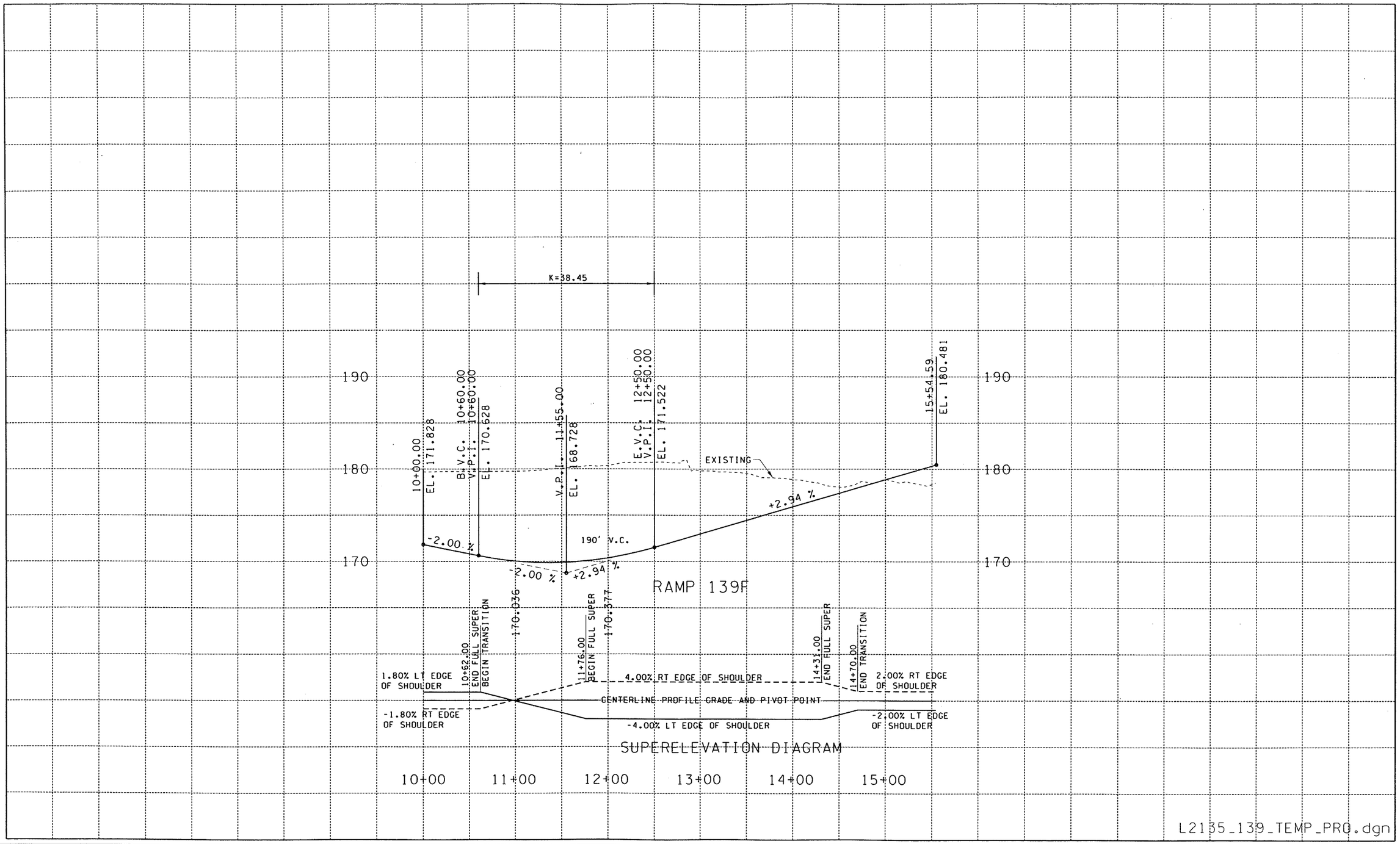

FILE NAME	G:\44430I\Design Projects\I-5 - NE 134th Street Interchange\CADD\MicroStation ACTIVE FILES\CADD_PSE\PROFILES\L2135_PROSHT_139TH_AND_RAMPS.dgn								PLOT12
TIME	04:08:22 PM				REGION NO.	STATE	FED.AID PROJ.NO.	Washington State Department of Transportation	I-5 NE 139th STREET INTERCHANGE	PR
DATE	08/28/2005				10	WASH				
PLOTTED BY	barkerr				JOB NUMBER					SHEET
DESIGNED BY	B. KUNIHISA									OF
ENTERED BY	CRB									SHEETS
CHECKED BY	A. HENDY				CONTRACT NO.		LOCATION NO.			
PROJ. ENGR.	C. LILES						XL2135		PROFILES	
REGIONAL ADM.	D. WAGNER	REVISION	DATE	BY				DATE DATE		

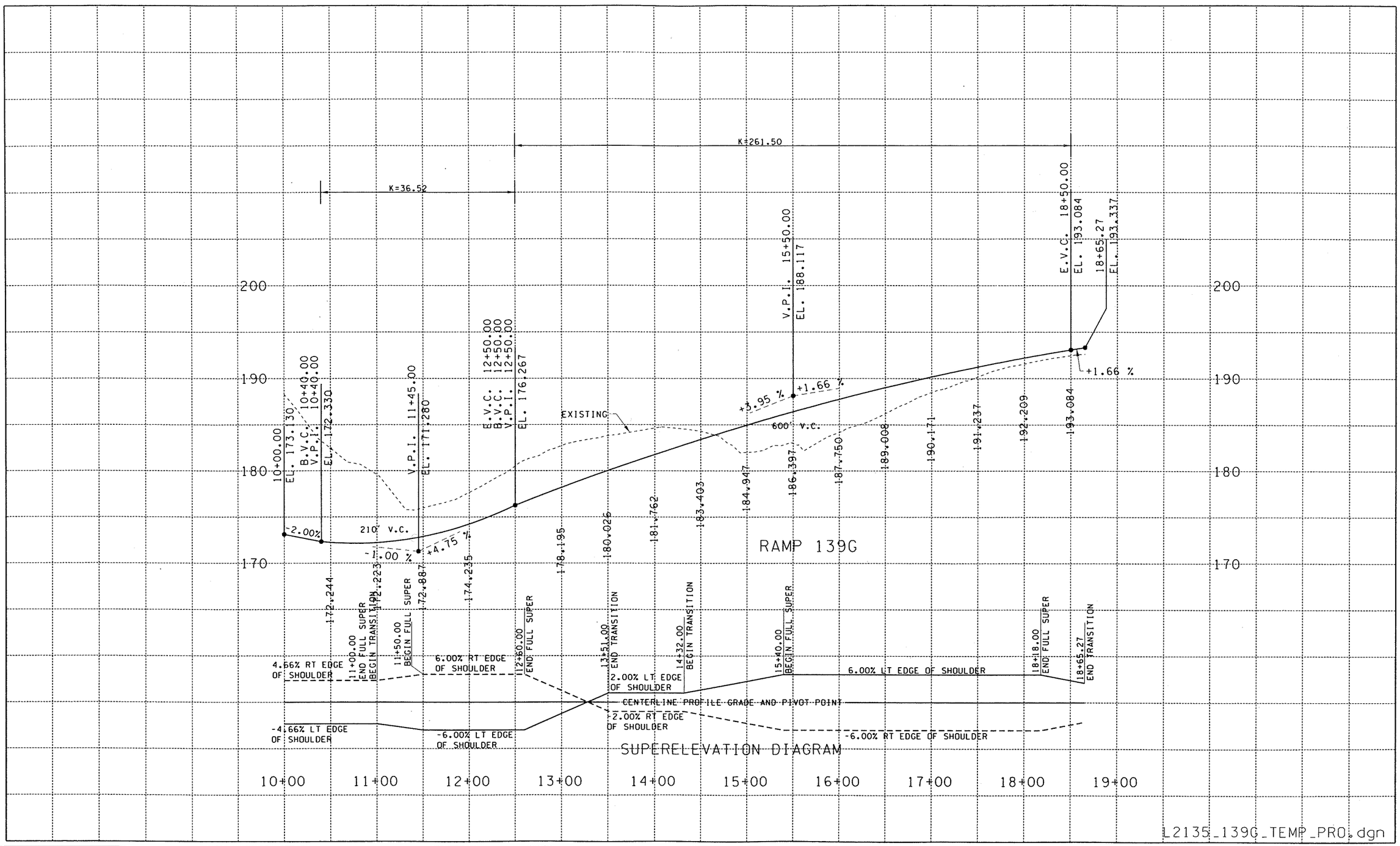

FILE NAME	G:\44430I\Design Projects\I-5 - NE 134th Street Interchange\CADD\MicroStation ACTIVE FILES\CADD_PSE\PROFILES\L2135_PROSHT_139TH_AND_RAMPS.dgn								PLOT13
TIME	04:08:25 PM				REGION NO. 10	STATE WASH	FED.AID PROJ.NO.	Washington State Department of Transportation	I-5 NE 139th STREET INTERCHANGE	PR
DATE	08/28/2005								
PLOTTED BY	barkerr				JOB NUMBER				
DESIGNED BY	B. KUNIHISA								
ENTERED BY	CRB								
CHECKED BY	A. HENDY				CONTRACT NO.		LOCATION NO. XL2135		PROFILES
PROJ. ENGR.	C. LILES								
REGIONAL ADM.	D. WAGNER	REVISION	DATE	BY				DATE / DATE	SHEET OF SHEETS

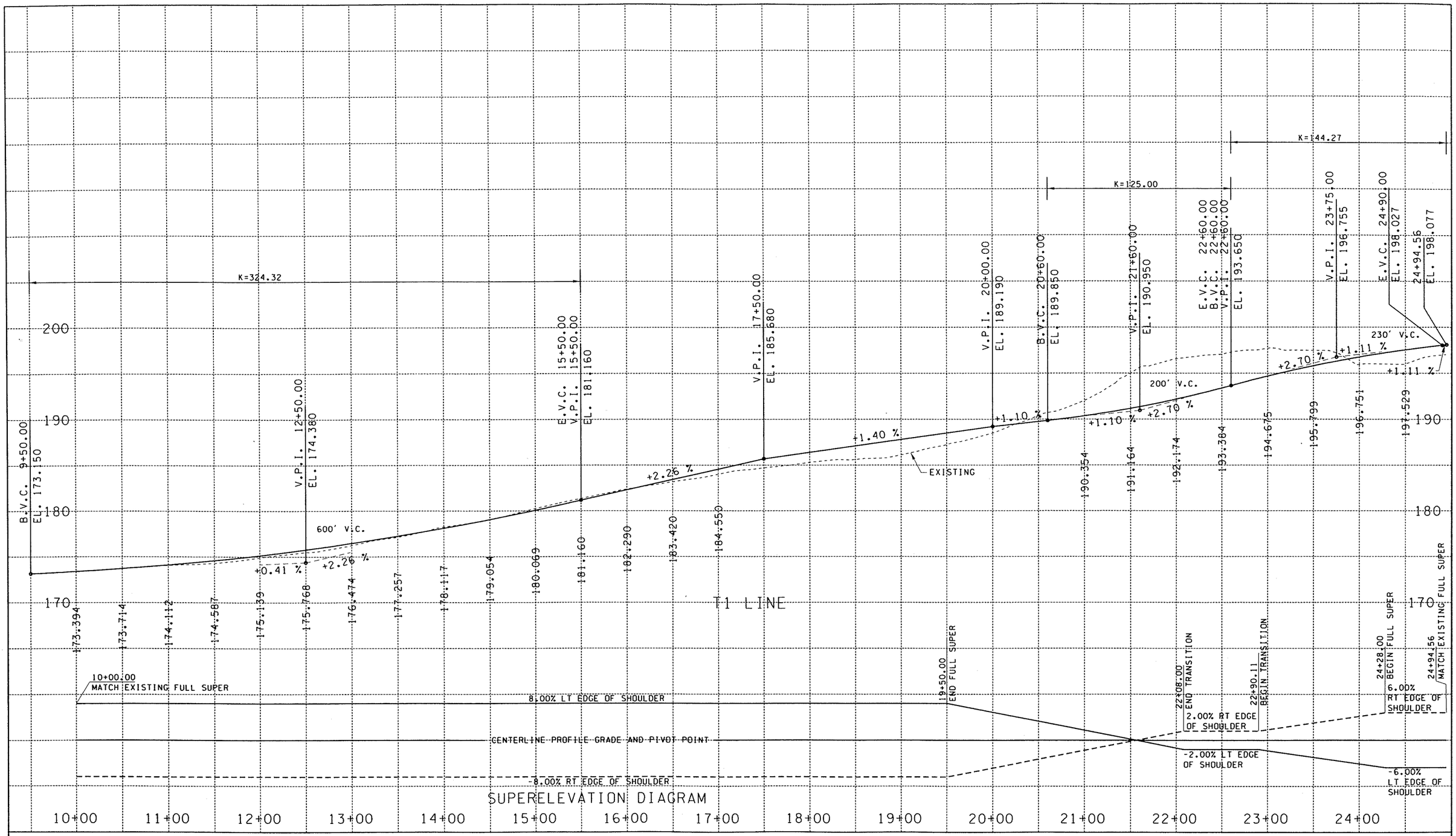

L2135_SCURVE_TEMP_PRO.dgn

FILE NAME	G:\44430I\Design Projects\I-5 - NE 134th Street Interchange\CADD\MicroStation ACTIVE FILES\CADD_PSE\PROFILES\L2135_PROSHT_139TH_AND_RAMPS.dgn								PLOT14
TIME	04:08:28 PM				REGION NO. 10	STATE WASH	FED.AID PROJ.NO.	Washington State Department of Transportation	I-5 NE 139th STREET INTERCHANGE	PR
DATE	08/28/2005								
PLOTTED BY	barkerr				JOB NUMBER				
DESIGNED BY	B. KUNIHISA								
ENTERED BY	CRB								
CHECKED BY	A. HENDY				CONTRACT NO.		LOCATION NO. XL2135	DATE / DATE	PROFILES	SHEET OF SHEETS
PROJ. ENGR.	C. LILES								
REGIONAL ADM.	D. WAGNER	REVISION	DATE	BY					