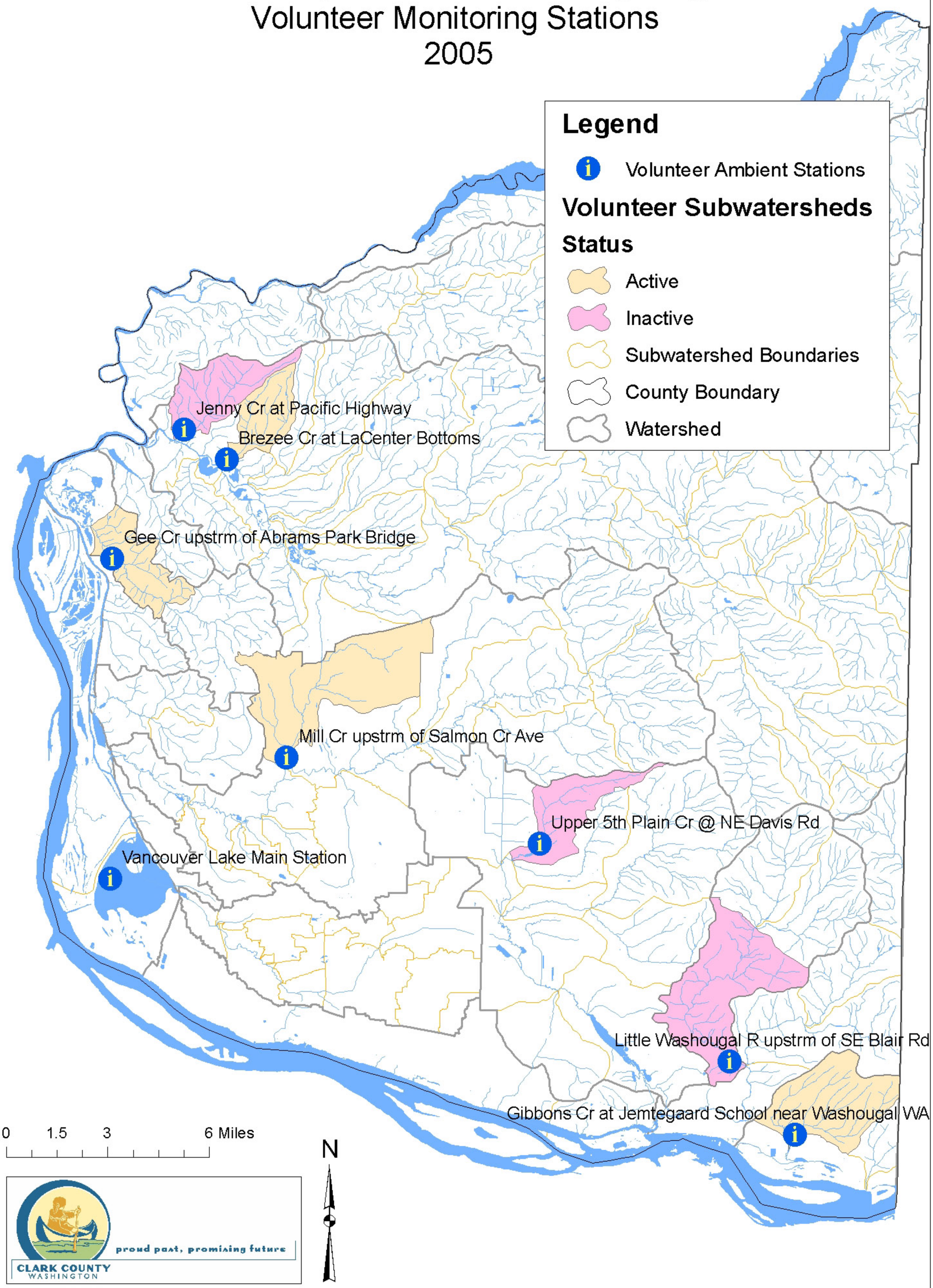Clark County Volunteer Monitoring Program
Volunteer Monitoring Stations
2005