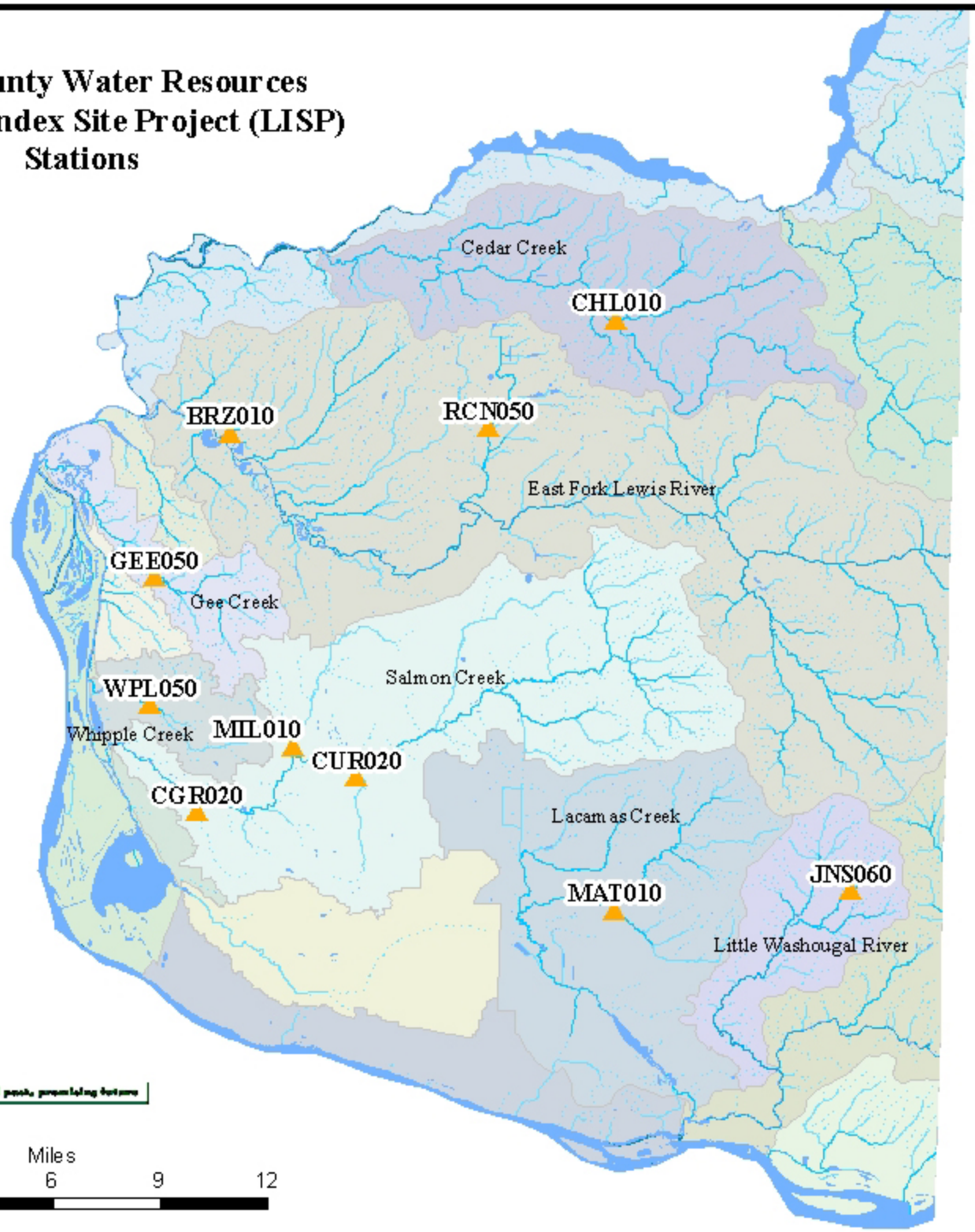Clark County Water Resources Long-term Index Site Project (LISP) Stations