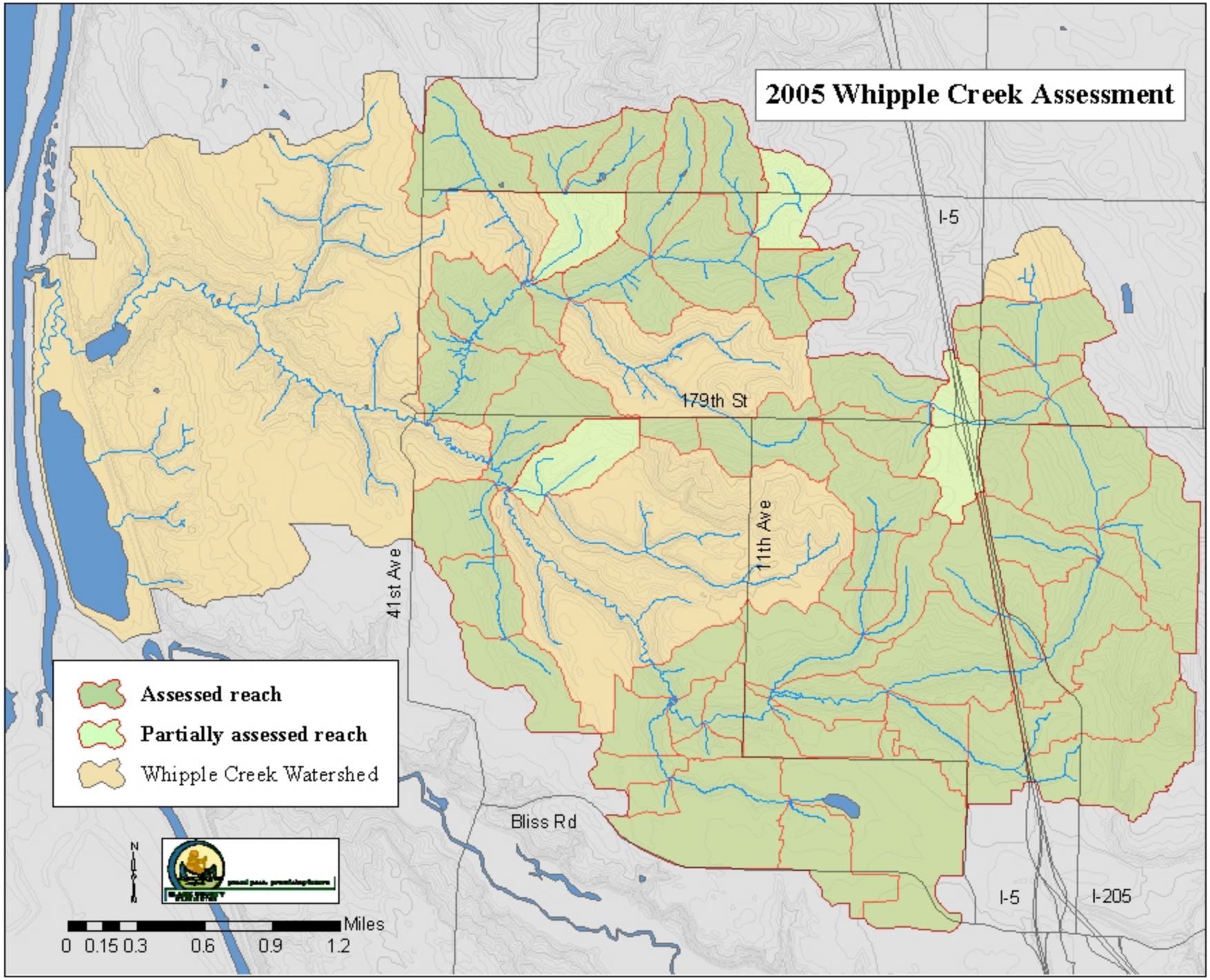
2005 Whipple Creek Assessment
I-5
179th St
11th Ave
41st Ave
Bliss Rd
I-5
I-205
Assessed reach
Partially assessed reach
Whipple Creek Watershed
N
Miles
0 0.15 0.3 0.6 0.9 1.2