Department of Community Development Management
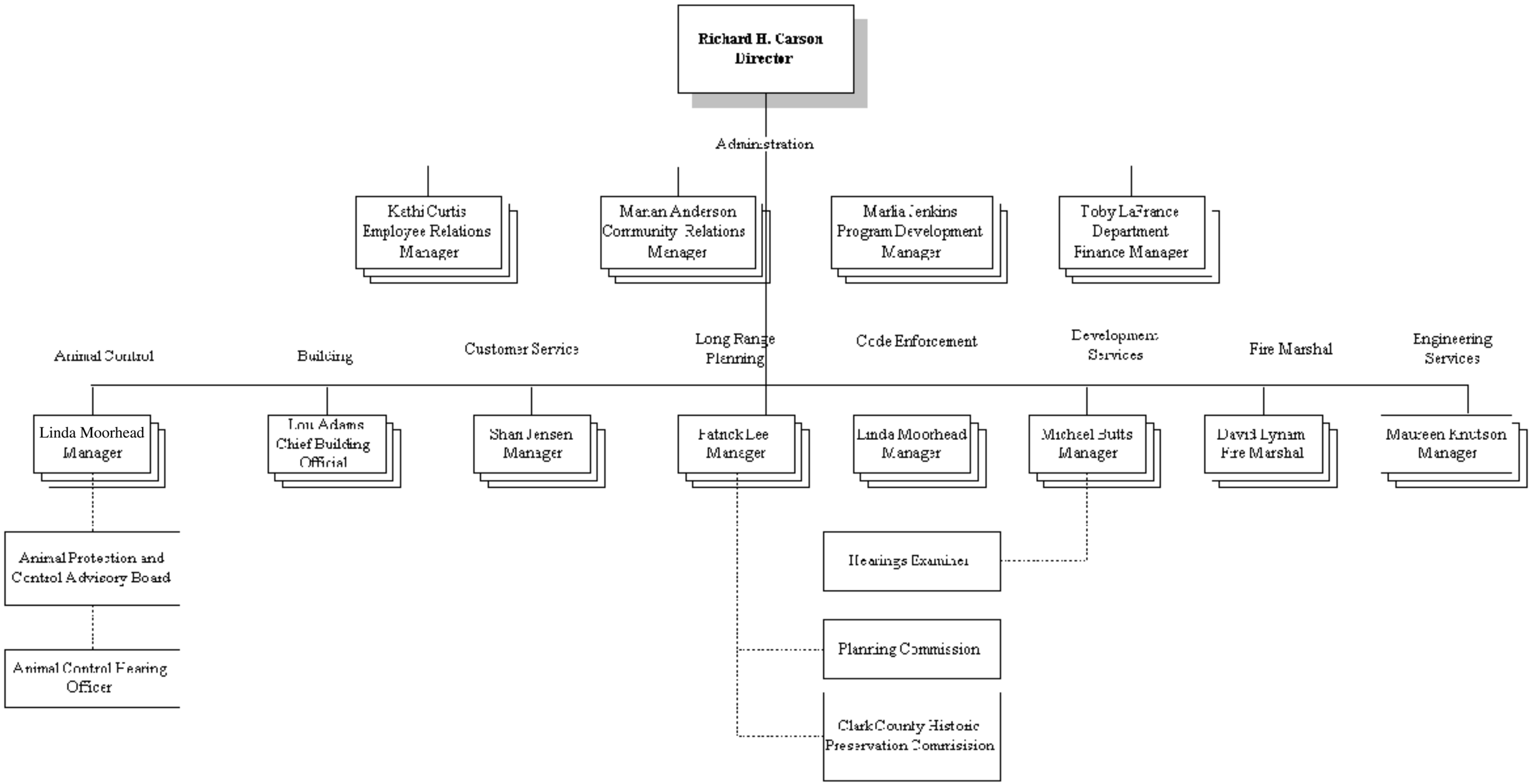
Monday, July 28, 2003