OFFICE	DRAWN BY	CHECKED BY	APPROVED BY	PROJECT NUMBER
Portland	J. Clugston 7/8/2000			793584-2-10

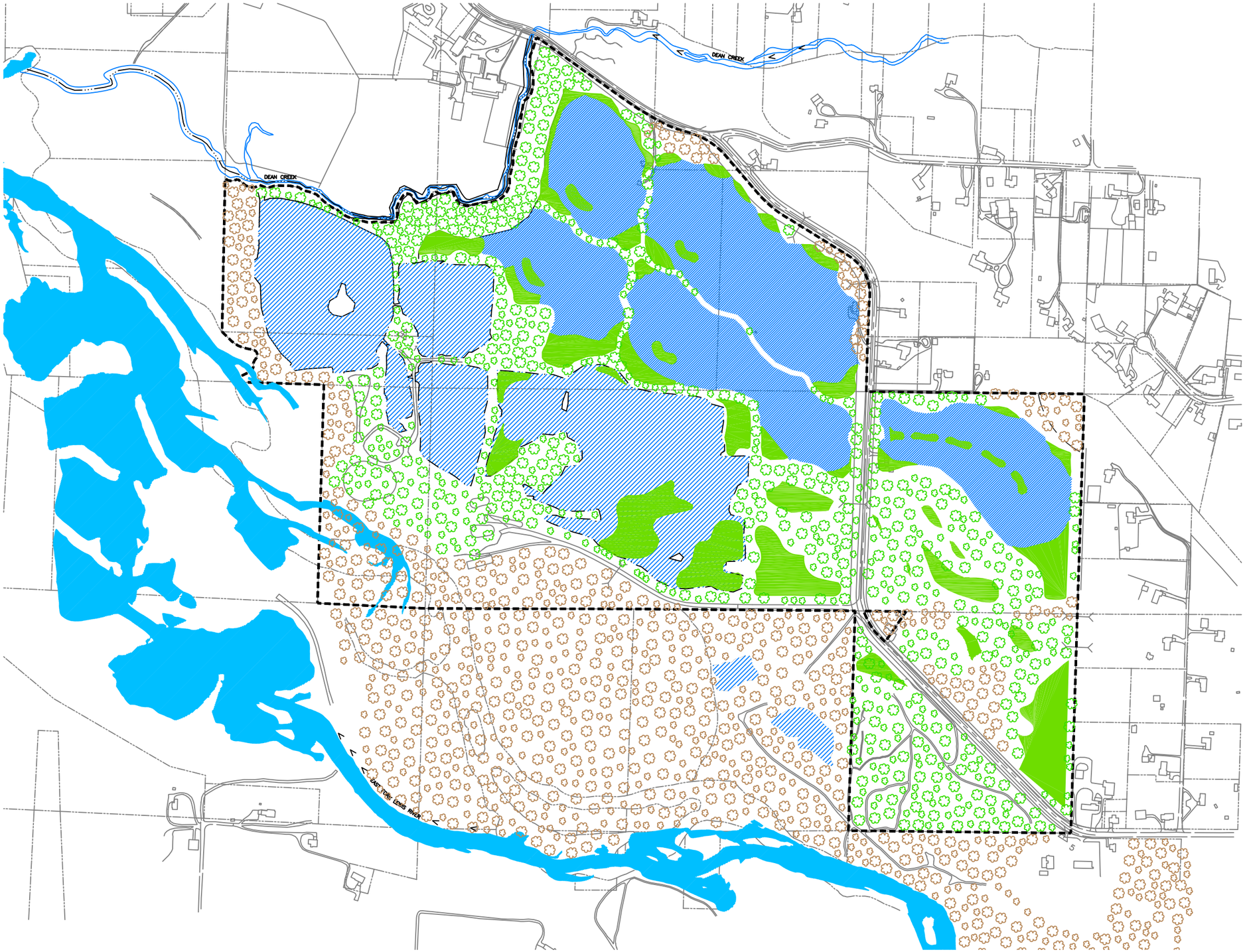

LEGEND:

- PARCEL BOUNDARY
- PROJECT LIMITS
- RIVER AND FLOW DIRECTION
- EXISTING POND
- PROPOSED POND
- CREATED FORESTED AND EMERGENT WETLANDS
- RESERVED MIXED VALLEY–BOTTOM FOREST
- CREATED MIXED VALLEY–BOTTOM FOREST

N

0 600 1200

SCALE IN FEET

NOTE: ELEVATIONS AND LOCATIONS OF CREATED WETLANDS ARE APPROXIMATE.

IT CORPORATION
15055 SW Sequoia Parkway
Suite 140
Portland, Oregon 97224
(503)624–7200 Fax(503)620–7658

FIGURE 2-10
ALTERNATIVE C
FINAL SITE PLAN
J.L. STOREDAHL & SONS, INC.
DAYBREAK MINE SITE