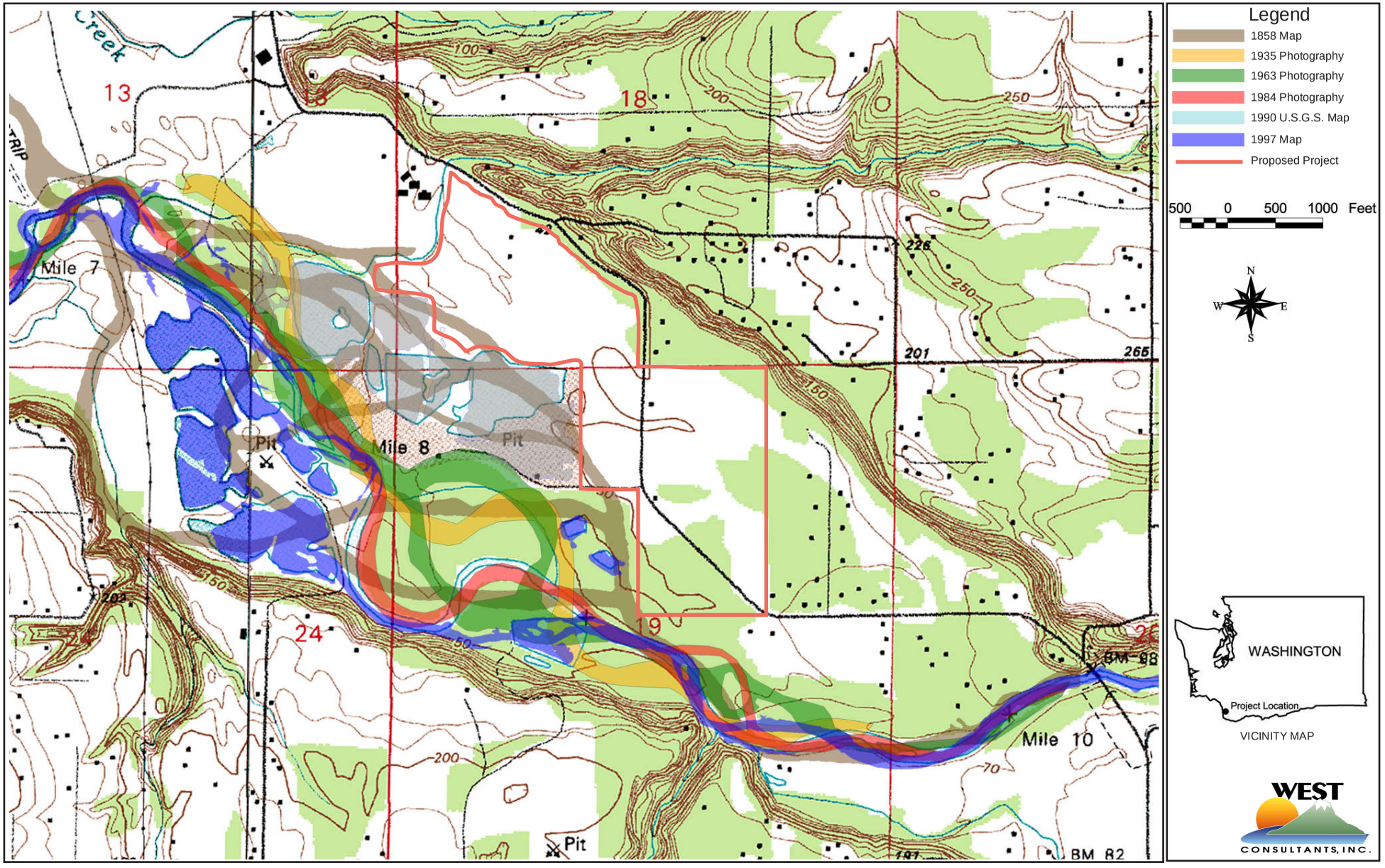

Base Map: U.S.G.S. 1:24,000 Scale Maps (Ridgefield & BattleGround, WA; 1990)

Figure 3-7. Approximate Historic Channel Locations of East Fork Lewis River