OWNER:
RUBY V ECKERT
2105 N WASHOUGAL RIVER RD
WASHOUGAL, WASHINGTON 98671

DEVELOPER:
DOUG CAMPBEL
P.O. BOX 6059
PORTLAND, OREGON 97228
P(503) 229-4449
F(503) 321-2677

PLANNING / ENGINEERING / SURVEY CONSULTANT:
LDC DESIGN GROUP
ATTN: MICHAEL CONWAY
8513 N.E. HAZEL DELL AVE., STE. 202
VANCOUVER, WA 98665
PH: 360.573.0370
FAX: 360.573.0390

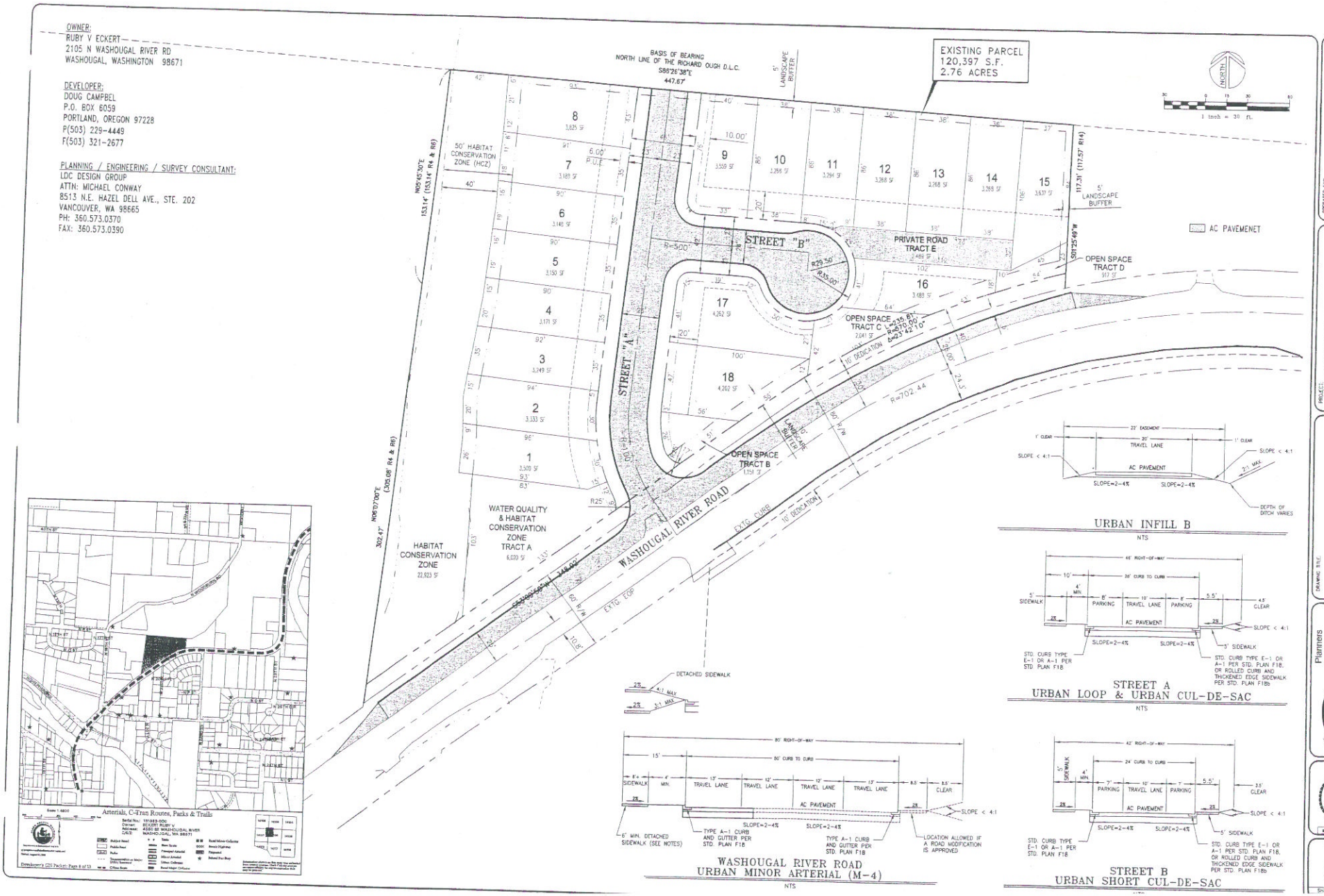

PREPARED FOR:
DOUG CAMPBELL
PO BOX 6059
PORTLAND, OREGON 97228-6059
P (503) 229-4449
F (503) 321-2677

PROJECT:
WASHOUGAL RIVER ROAD SUBDIVISION
NW 1/4 SEC. 8, T1N, R4E W.M.
131383-000
CLARK COUNTY, WASHINGTON

DRAWING TITLE:
PRELIMINARY PLAT AND CIRCULATION PLAN

Planners Engineers Surveyors
LDC DESIGN GROUP
8513 N.E. HAZEL DELL AVENUE
SUITE 202
VANCOUVER, WASHINGTON 98665
PHONE (360) 573-0370
FAX (360) 573-0390
www.ldcdesign.com

EXPIRES APRIL 8, 2007

0383.002
3 OF 7
SHEET NAME | REVISION

eR, Plotted: May 03, 2006 - 9:07am, P:\0383.002\dwg\Plan\Sets\0383-002PFL1.dwg