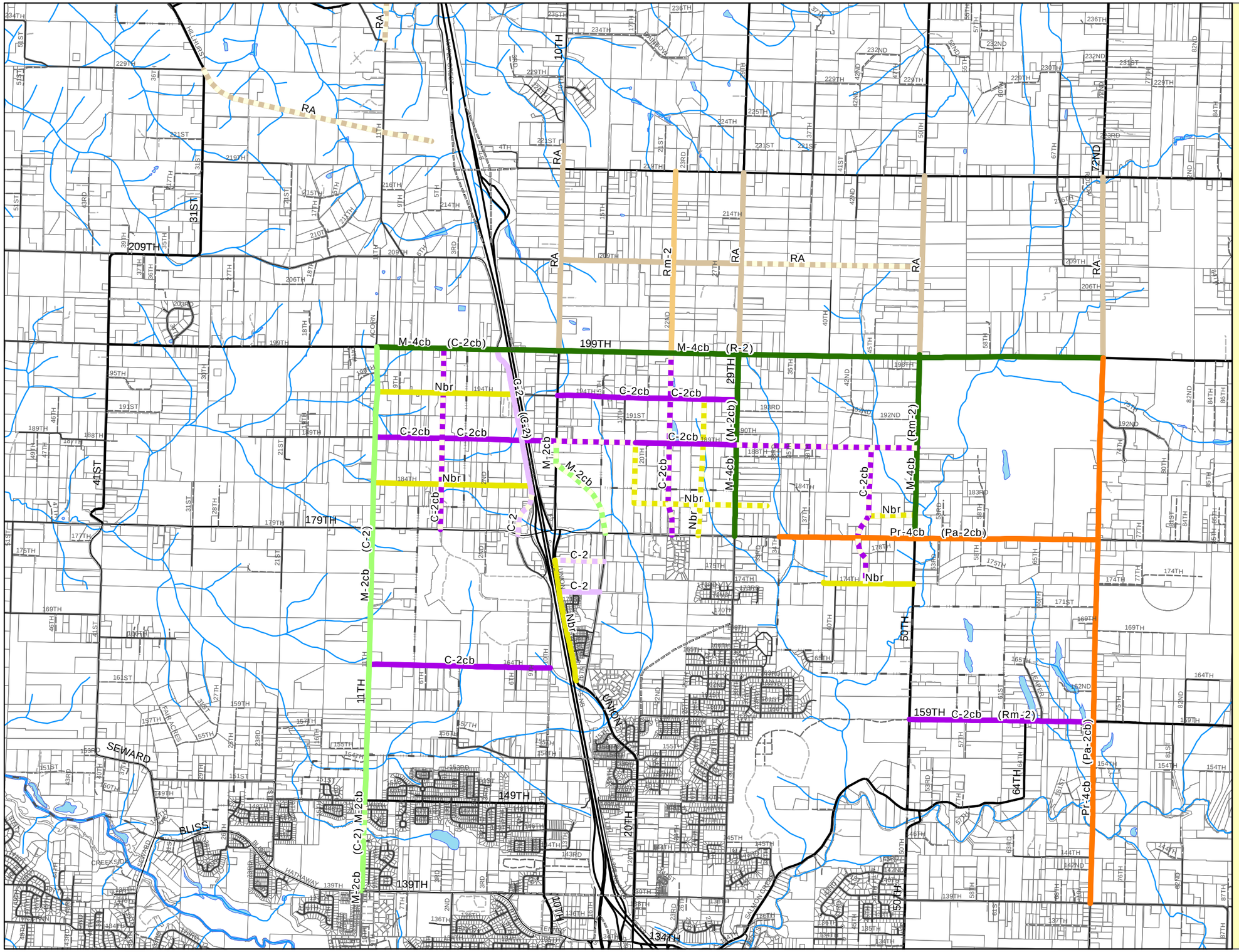

Draft 179th Area Circulation Plan

October 24, 2006 Revisions

Legend

Arterial Classification

- Pr-6cb
- Pr-6c
- Pr-4cb
- Pa-4cb
- Pr-2cb
- M-4cb
- M-4c
- M-4b
- M-2cb
- C-2cb
- C-2b
- C-2
- Local
- Nbr
- R-2
- Rm-2
- RA
- W
- S
- Proposed
- Unknown Road type
- Proposed
- DNR
- Private Roads w/o Names
- Private Roads
- Public Roads
- Arterial
- Primary Arterial
- Interstate
- State Route
- UGA Boundary

( ) - Indicates Existing Class

0 0.1 0.2 0.4 0.6 0.8 Miles

proud past, promising future

CLARK COUNTY WASHINGTON Department of Assessment and GIS

NOTE: Information shown on this map was collected from several sources. Clark County accepts no responsibility for any inaccuracies that may be present.

Printed on: Oct 25, 2006
Project: Q:\Projects\corlSrvs\CommDev\20132\proposed179\179thcirculationplanbig2.mxd (pearrowk, GIS33411)