Clark County Comprehensive Plan Transportation Facilities at Critical Volume to Capacity Ratios

Proposed Alternative - 2023 Peak Hour

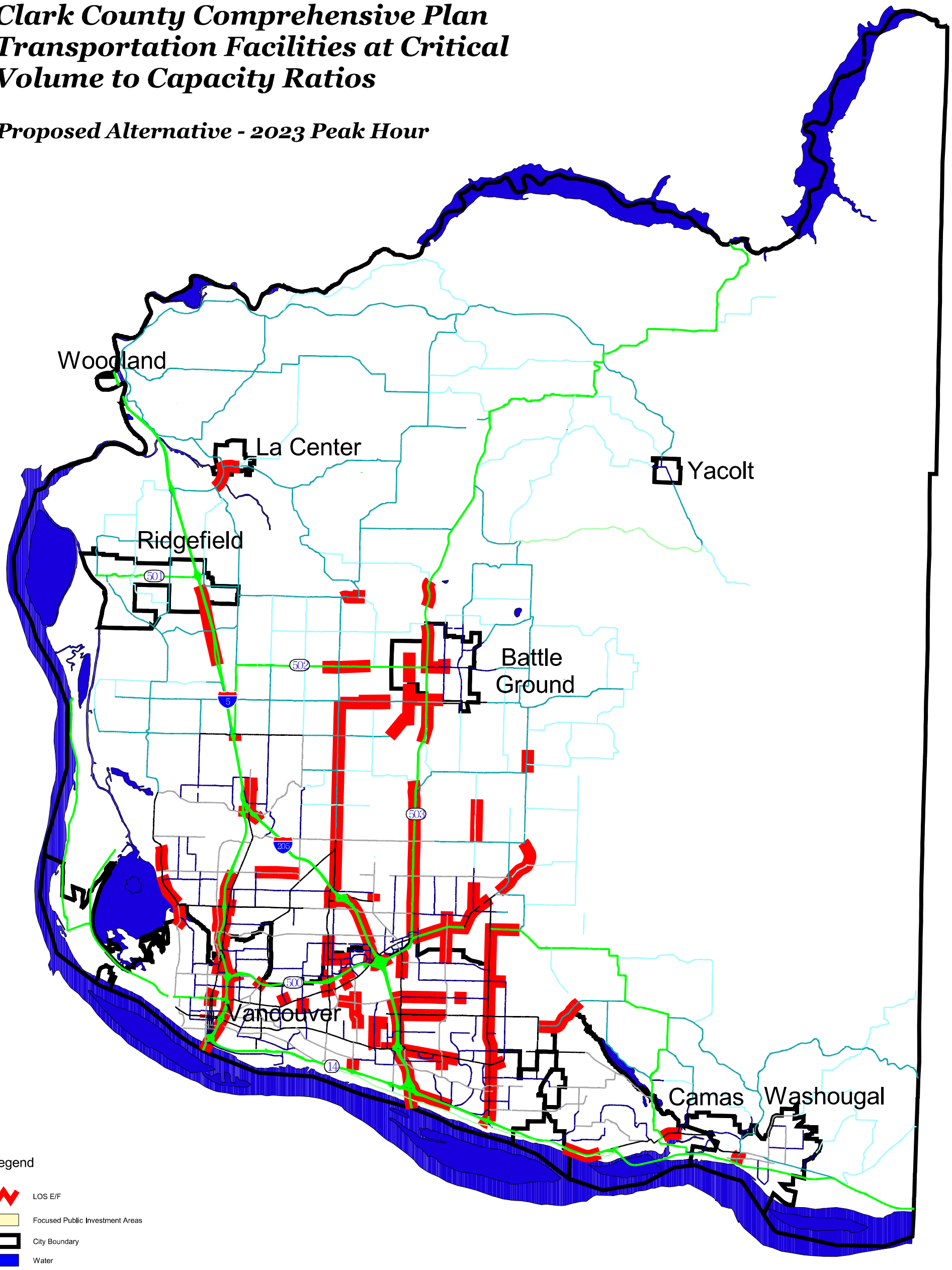

Legend

- LOS E/F
- Focused Public Investment Areas
- City Boundary
- Water

Roads

- State Route
- Scenic Highway
- Principal Arterial
- Minor Arterial
- Urban Collector
- Rural Major Collector
- Rural Minor Collector

Print Date: 9/8/03

0 1 2 Miles

N

Figure 10