Clark County Sheriff's Office
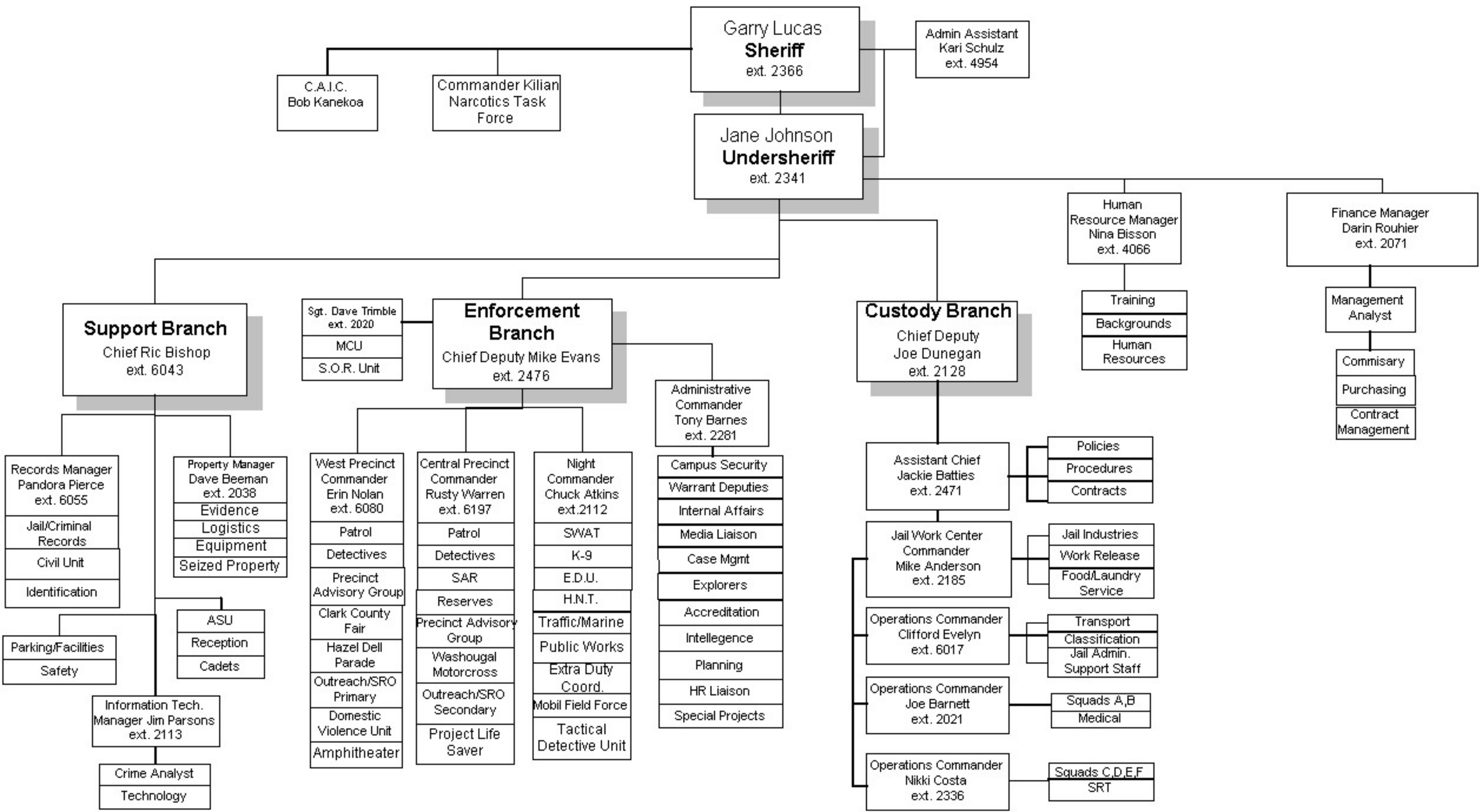
September 2003