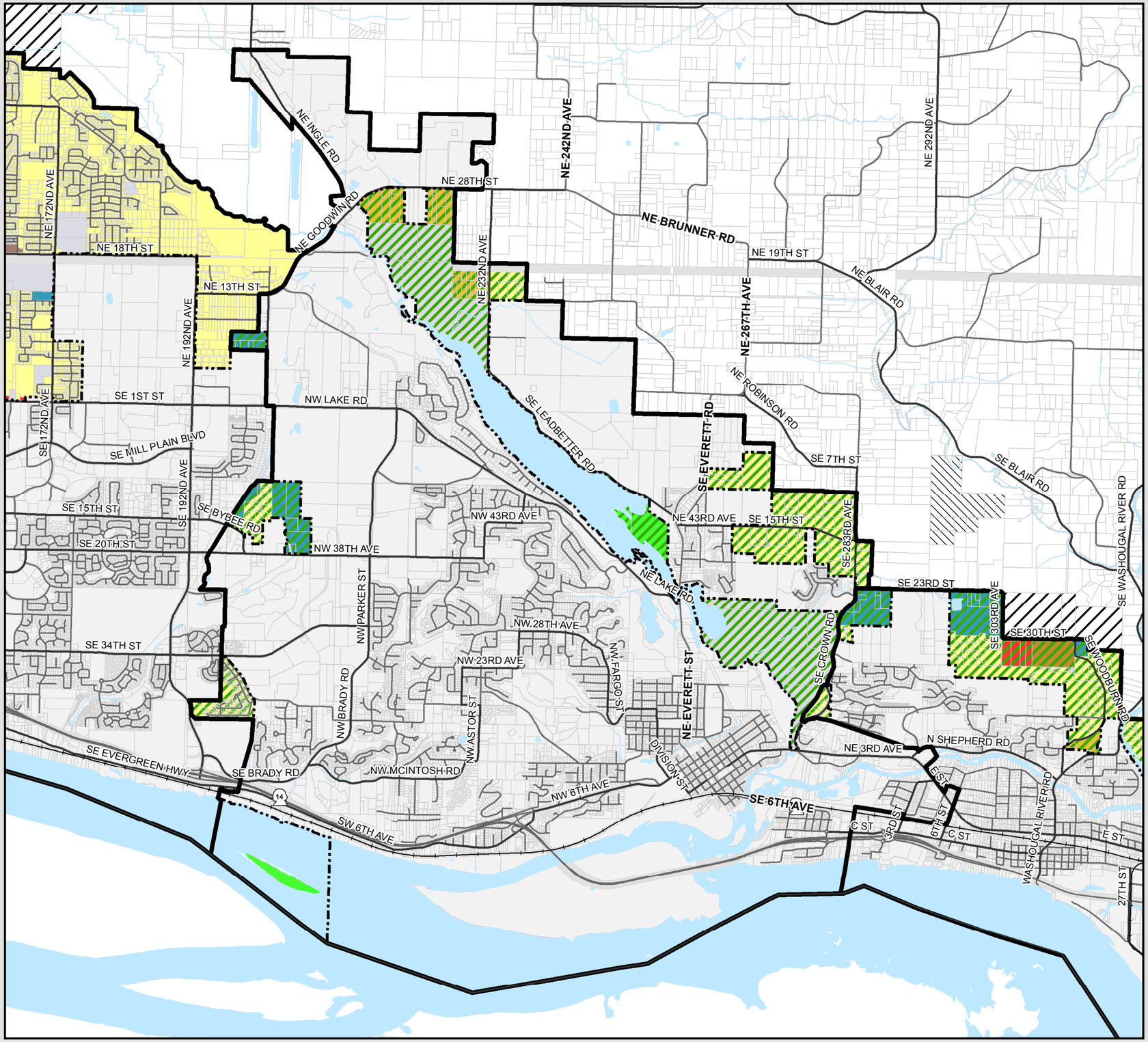

Camas Urban Growth Area

COMPREHENSIVE PLAN

KEY

- Urban Low Density Residential
- Urban Medium Density Residential
- Urban High Density Residential
- Commercial
- Mixed Use
- Industrial
- Public Facility
- Parks/Open Space
- Water
- Urban Holding
- Urban Reserve
- Mining
- Urban Growth Area (UGA) Boundary
- City Limits

1 0 1 Miles

proud past, promising future

CLARK COUNTY WASHINGTON

Geographic Information System (GIS)

Date: 4/18/2016
Path: Q:\Projects\conSrvs\CommDev\2013\2016 plan update\CompPlanDocMaps\FigureMapUGATemplate.mxd

FIGURE 13