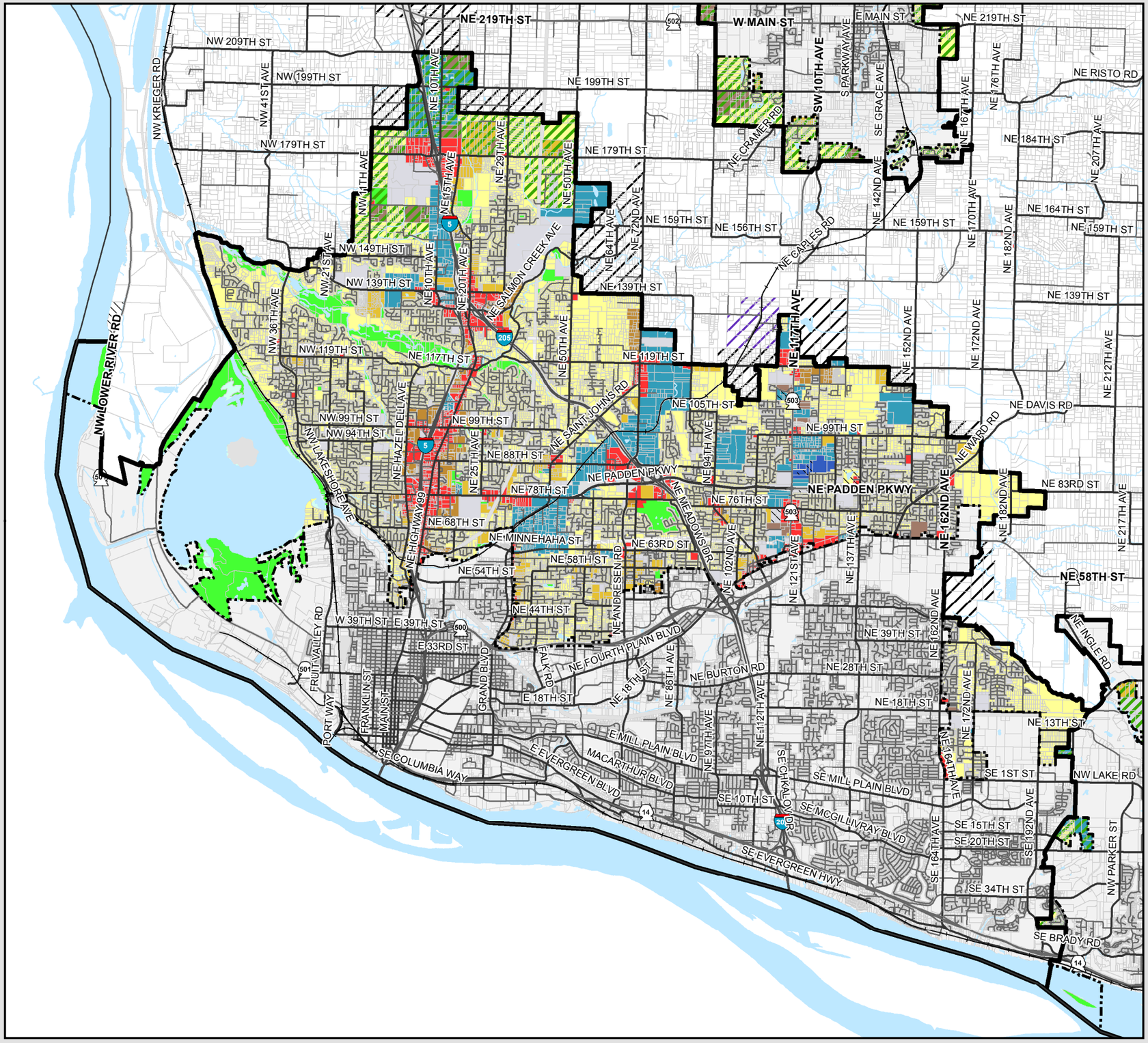

Vancouver Urban Growth Area

COMPREHENSIVE PLAN

KEY

- Urban Low Density Residential
- Urban Medium Density Residential
- Urban High Density Residential
- Commercial
- Mixed Use
- Industrial
- Heavy Industrial
- Bonneville Power Administration
- Public Facility
- Parks/Open Space
- Water
- Urban Holding
- Urban Reserve
- Railroad Industrial Urban Reserve
- Mining
- Rural Center Mixed Use
- Urban Growth Area (UGA) Boundary
- City Limits

3 0 3 Miles

CLARK COUNTY WASHINGTON

proud past, promising future

Geographic Information System (GIS)

Date: 4/18/2016
Path: Q:\Projects\conSrvs\CommDev\20123\2016 plan update\CompPlanDocMaps\FigureMapUGATemplate.mxd

FIGURE 16