County/UGA Comprehensive Plan
Clark County, Washington

URBAN
- Urban Low Density Residential
- Urban Medium Density Residential
- Urban High Density Residential
- Neighborhood Commercial
- Community Commercial
- General Commercial
- Mixed Use
- Industrial
- Heavy Industrial
- Public Facility
- Bonneville Power Administration

RURAL/RESOURCE
- Rural-5
- Rural-10
- Rural-20
- Rural Center Residential
- Rural Commercial
- Rural Industrial
- Agriculture
- Agri-Wildlife
- Parks/Open Space
- Forest Tier 1
- Forest Tier 2
- Airport
- Urban Reserve
- Water

OVERLAY
- Urban Reserve
- Industrial Urban Reserve
- Railroad Industrial Urban Reserve
- Mining
- Columbia River Gorge Scenic Area
- Mining Inside CRGSA
- Rural Center Mixed Use
- Urban Growth Boundary
- City Limits
- Rural Center
- Three Creeks Special Planning Area

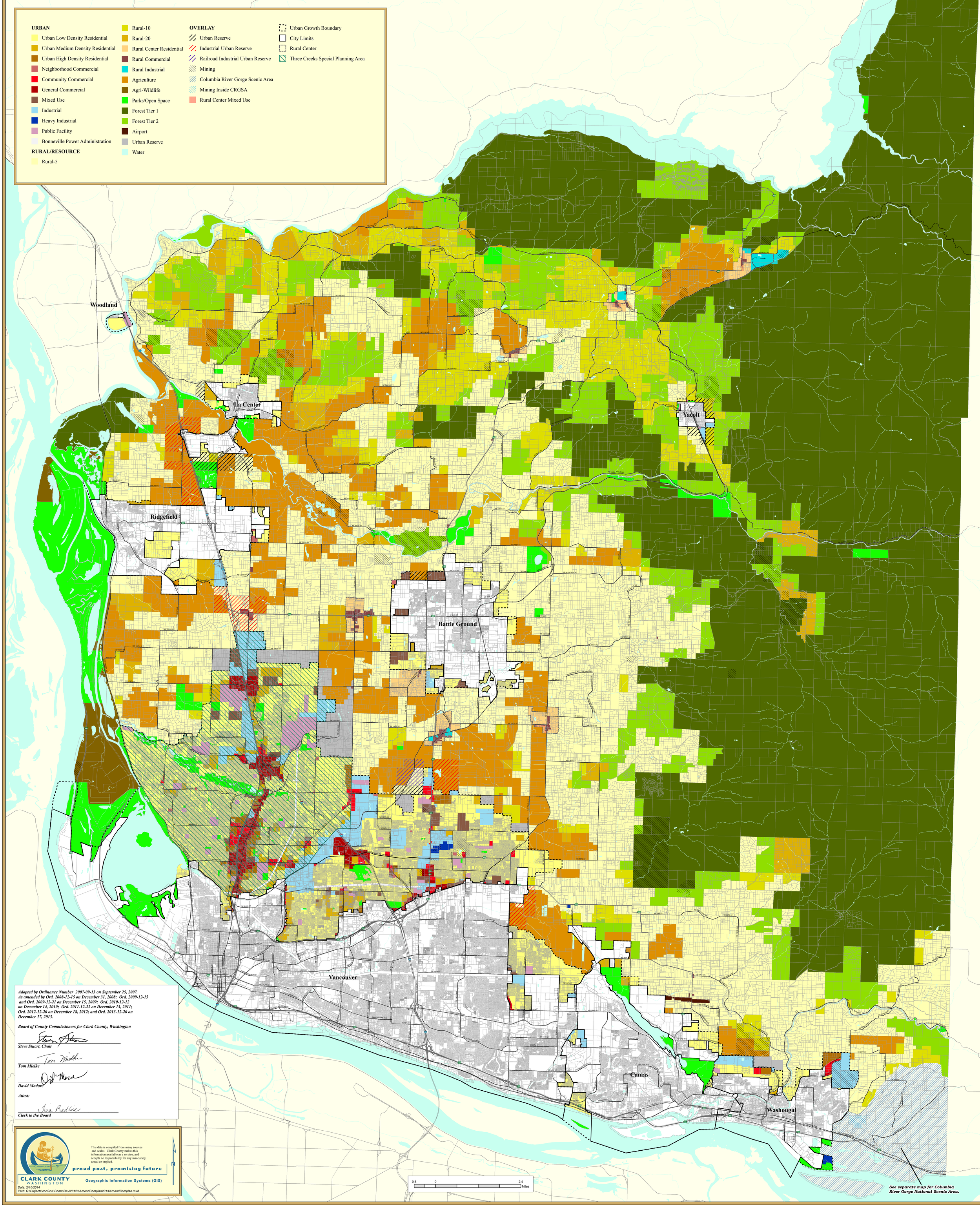

Adopted by Ordinance Number 2007-09-13 on September 25, 2007.
As amended by Ord. 2008-12-15 on December 31, 2008; Ord. 2009-12-15 and Ord. 2009-12-21 on December 15, 2009; Ord. 2010-12-12 on December 14, 2010; Ord. 2011-12-22 on December 13, 2011; Ord. 2012-12-20 on December 18, 2012; and Ord. 2013-12-20 on December 17, 2013.

Board of County Commissioners for Clark County, Washington

Steve Stuart, Chair

Tom Mielke

David Madore

Attest:

Clerk to the Board

proud past, promising future

CLARK COUNTY
WASHINGTON

Geographic Information Systems (GIS)

This data is compiled from many sources and scales. Clark County makes this information available as a service, and accepts no responsibility for any inaccuracy, actual or implied.

Date: 2/10/2014
Path: Q:\Projects\conSrvs\CommDev\20123\AmendComplan2013\AmendComplan.mxd