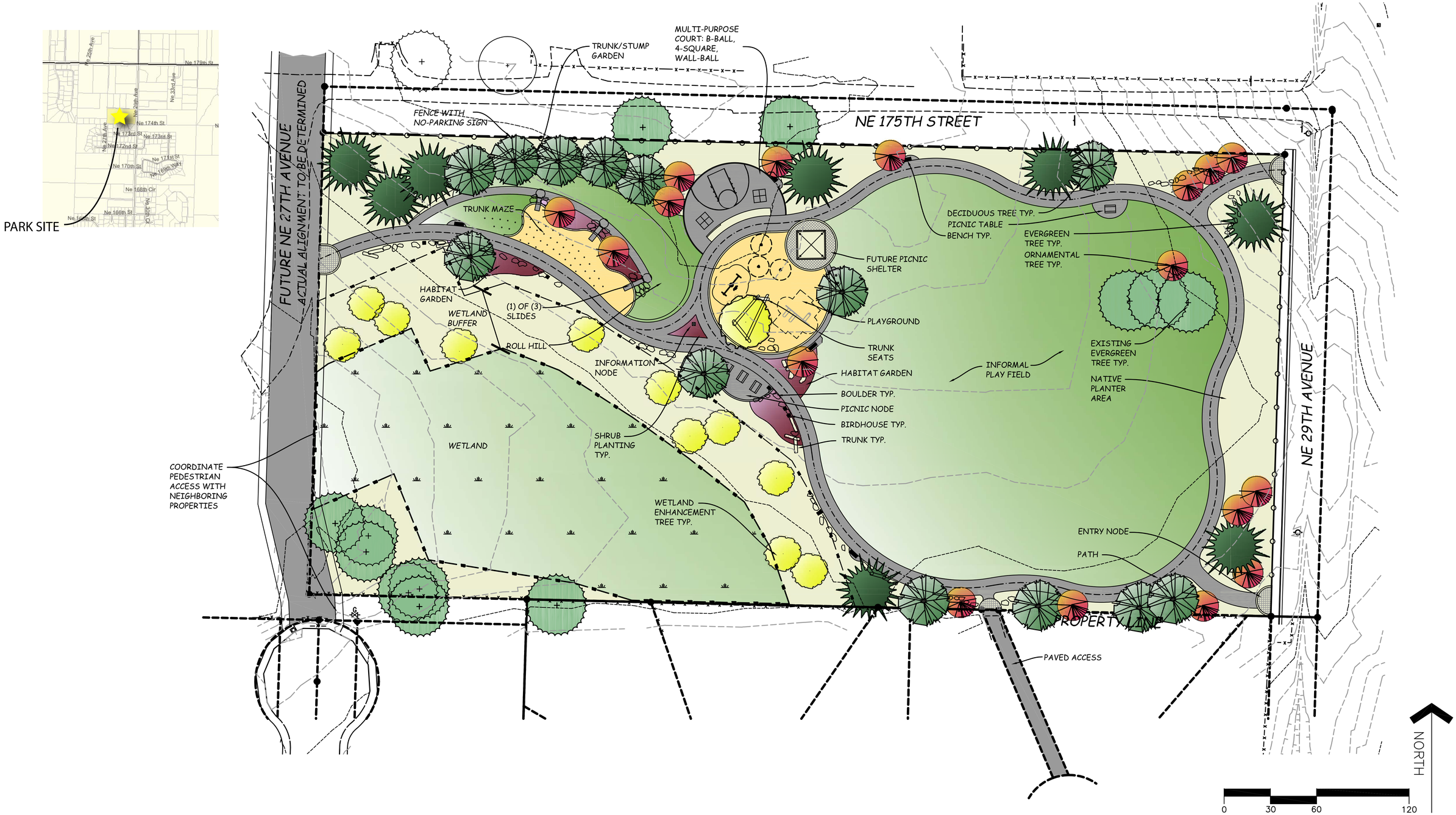

Stanton Neighborhood Park

VANCOUVER-CLARK PARKS & Recreation

CLARK COUNTY, WASHINGTON

OCTOBER 2009

CONCEPTUAL DEVELOPMENT PLAN