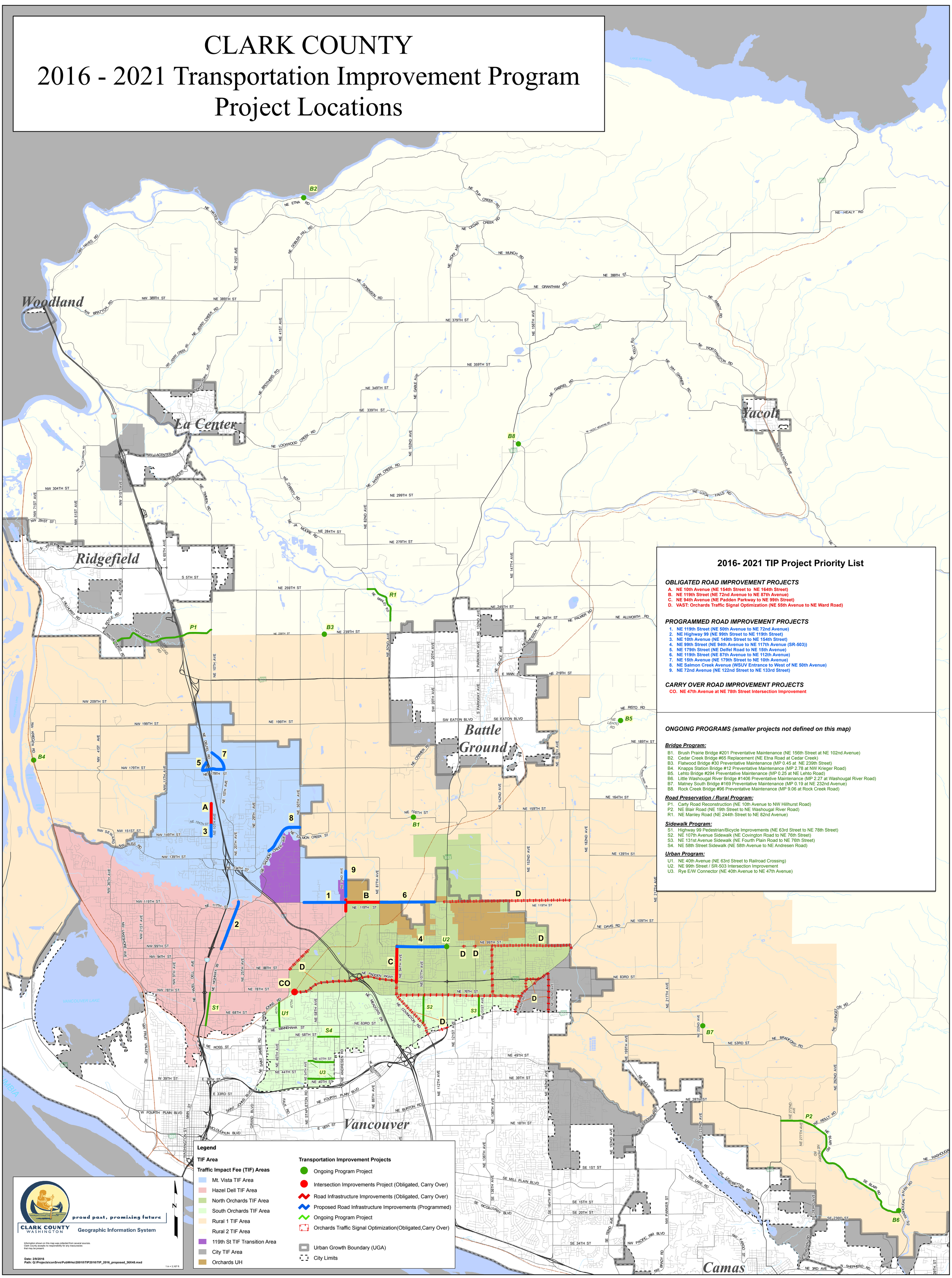CLARK COUNTY
2016 - 2021 Transportation Improvement Program
Project Locations