GENERAL SERVICES
Office of Purchasing

proud past, promising future
CLARK COUNTY
WASHINGTON

TO: Acting County Manager

FROM: Michael Westerman, Purchasing Manager

DATE: April 22, 2016

SUBJECT: Award of CRP #352622 – NE 58th Street Sidewalk

The project proposes to construct approximately 3,100 feet of walkway along one side of NE 58th Street from NE 59th Avenue to NE Andresen Road. The walkway will start on the south side of NE 58th Street at NE 59th Avenue. It will cross to the north side at NE 66th Ave and continue on the north side to NE Andresen Road. The walkway will be constructed in some areas with a curb & gutter and other areas as a separated walkway with no curb.

Purchasing received seven responses to CRP #352622. The bids were checked for accuracy, content, and compliance to specifications.

Purchasing and Public Works recommend that NE 58th Street Sidewalk, be awarded to the low bidder, CivilWorks NW, Inc. of Vancouver, WA, in the total bid amount of $513,255.00 including Washington State Sales Tax, and grant authority to the Acting County Manager to sign all bid related contracts.

FOR Mark McCauley, Acting County Manager

4/27/16
Date Approved

1300 Franklin Street • Suite 650 • P.O. Box 5000 • Vancouver, WA 98666-5000 • tel: [360] 397-2323 • fax: [360] 397-6027 • www.clark.wa.gov

MEMORANDUM

TO: Michael Westerman, Purchasing Manager

FROM: David Dolan, P.E., P.M.P, Construction Manager DWD
for
Heath Henderson, P.E., Director/County Engineer

DATE: April 21, 2016

REF: NE 58th Street Sidewalk
CRP #352622

SUBJECT: BID AWARD

The project proposes to construct approximately 3,100 feet of walkway along one side of NE 58th Street from NE 59th Avenue to NE Andresen Road. The walkway will start on the south side of NE 58th Street at NE 59th Avenue. It will cross to the north side at NE 66th Ave and continue on the north side to NE Andresen Road. The walkway will be constructed in some areas with a curb & gutter and other areas as a separated walkway with no curb.

Below is a brief summary of the costs for the NE 59th Avenue - NE Andresen Rd project:

Expenses

Design/Engineering		$112,000
Right-of-way/Real Properties		$52,500
Construction Contract		$514,000
Construction Management & Engineering		$46,000
Total Project Estimated Cost:		$724,500

Budgeted Revenue

County Road Fund		$724,500
Total Budgeted Revenues:		$724,500

This project will provide **5** family wage jobs for the community.

The Department of Public Works has reviewed the submitted bids for the proposed construction of the above subject project.

The bids have been checked for accuracy and compliance with the bidding requirements.

Seven (7) firms submitted bids in the amounts shown on the attached Tabulation of Bids and Bidders. The low bid of $513,255.00 was submitted by CivilWorks NW, Inc. of Vancouver, WA.

We recommend that the Acting County Manager award the contract for the construction of NE 59th Avenue - NE Andresen Rd, CRP #352622, to CivilWorks NW, Inc. in the amount of $513,255.00.

Attachment: 1) Tabulated Bids
2) Aerial Map

cc w/enc: Susan Wilson - Transportation Programming Manager
Amanda Miller - Auditor/Accounting
Scot Brantley - Project Manager
Matt Hall – Project Management Manager
Tom Grange – Engineering & Construction Division Manager
Heath Henderson – Public Works Director/County Engineer
Ken Lader – Design Section Supervisor
Steve Hansen – Real Properties Section Supervisor
Ken Paul – Survey Section Supervisor
Project File – Contract
Project File – Correspondence

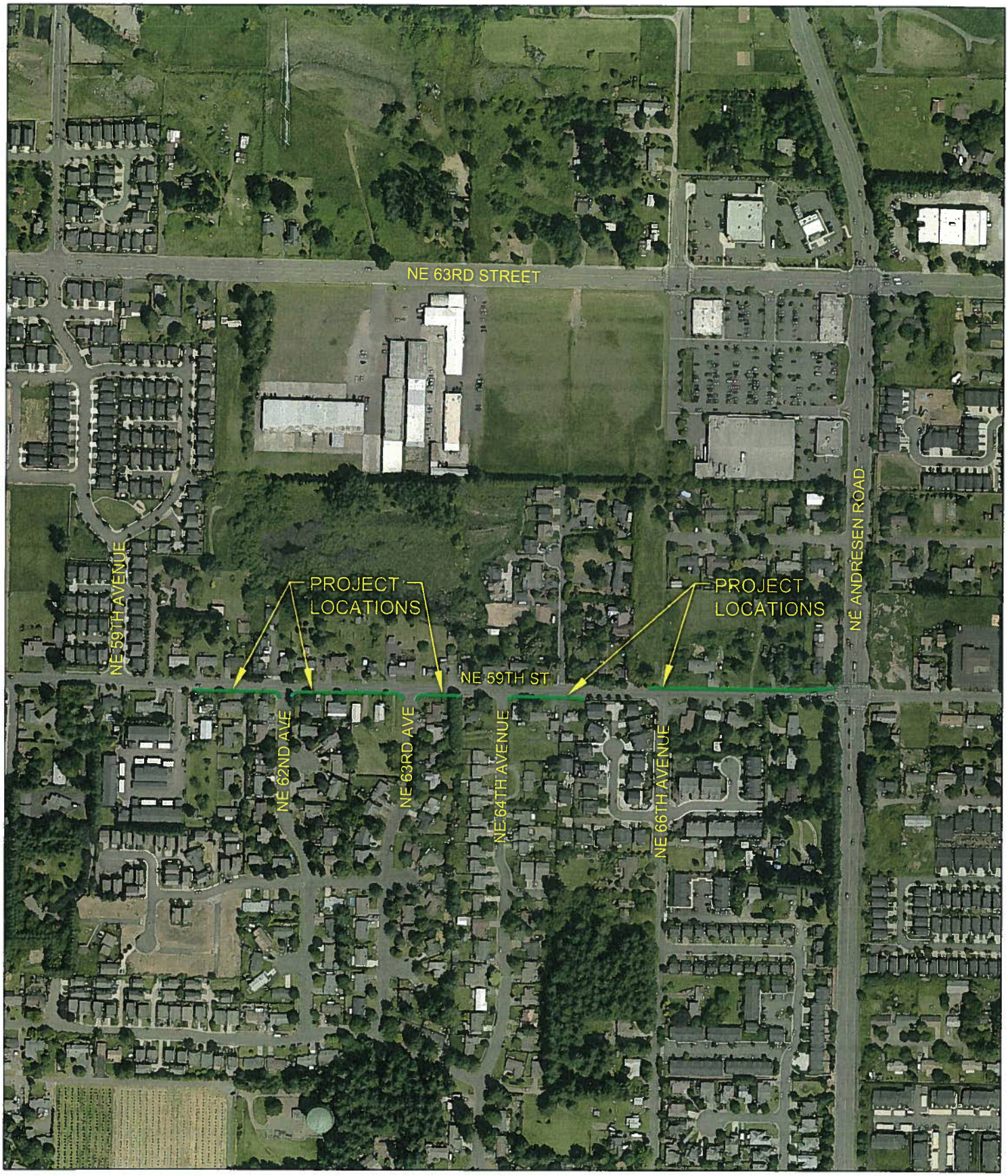

NE 58TH STREET SIDEWALK PROJECT