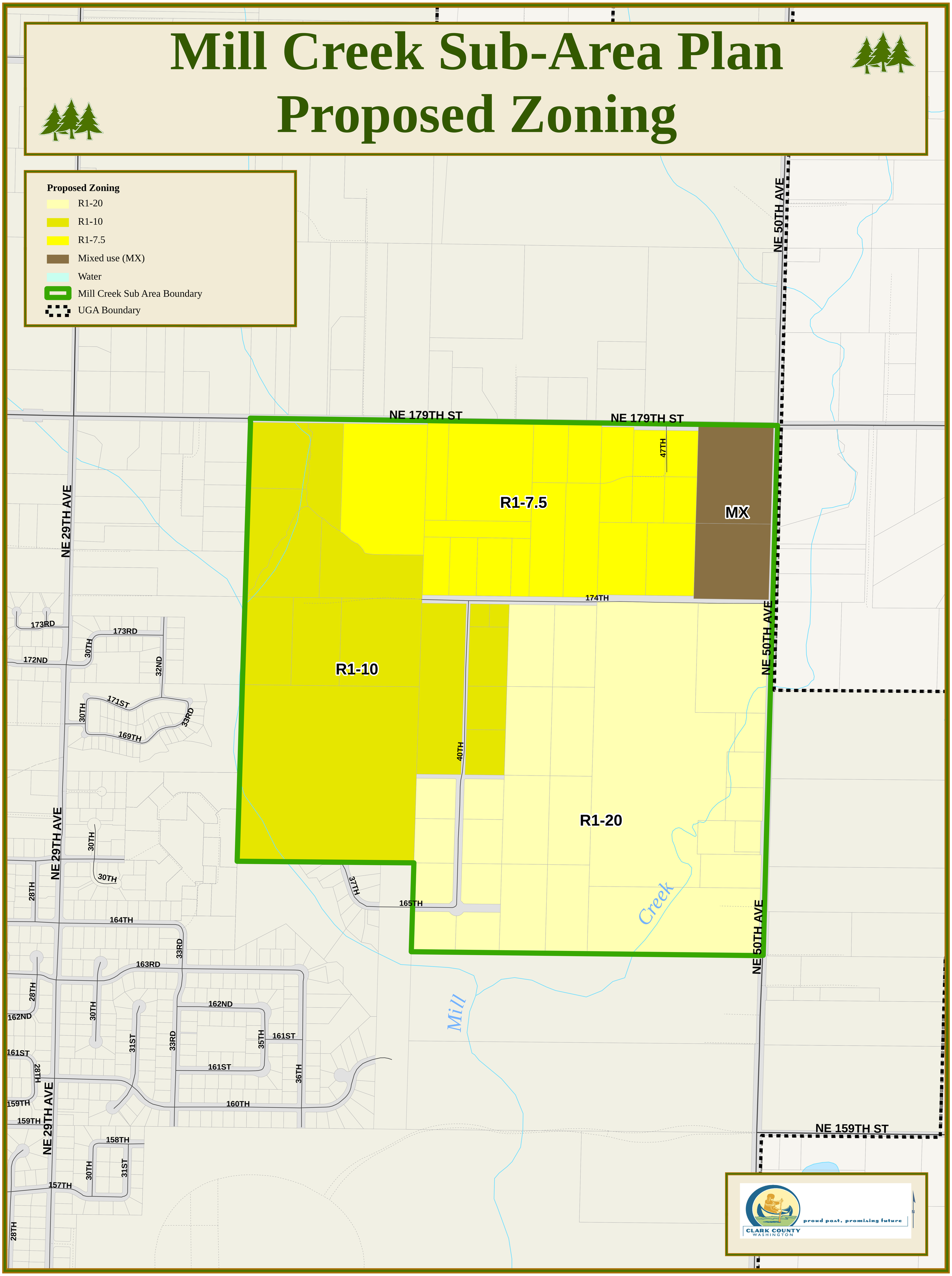Mill Creek Sub-Area Plan
Proposed Zoning