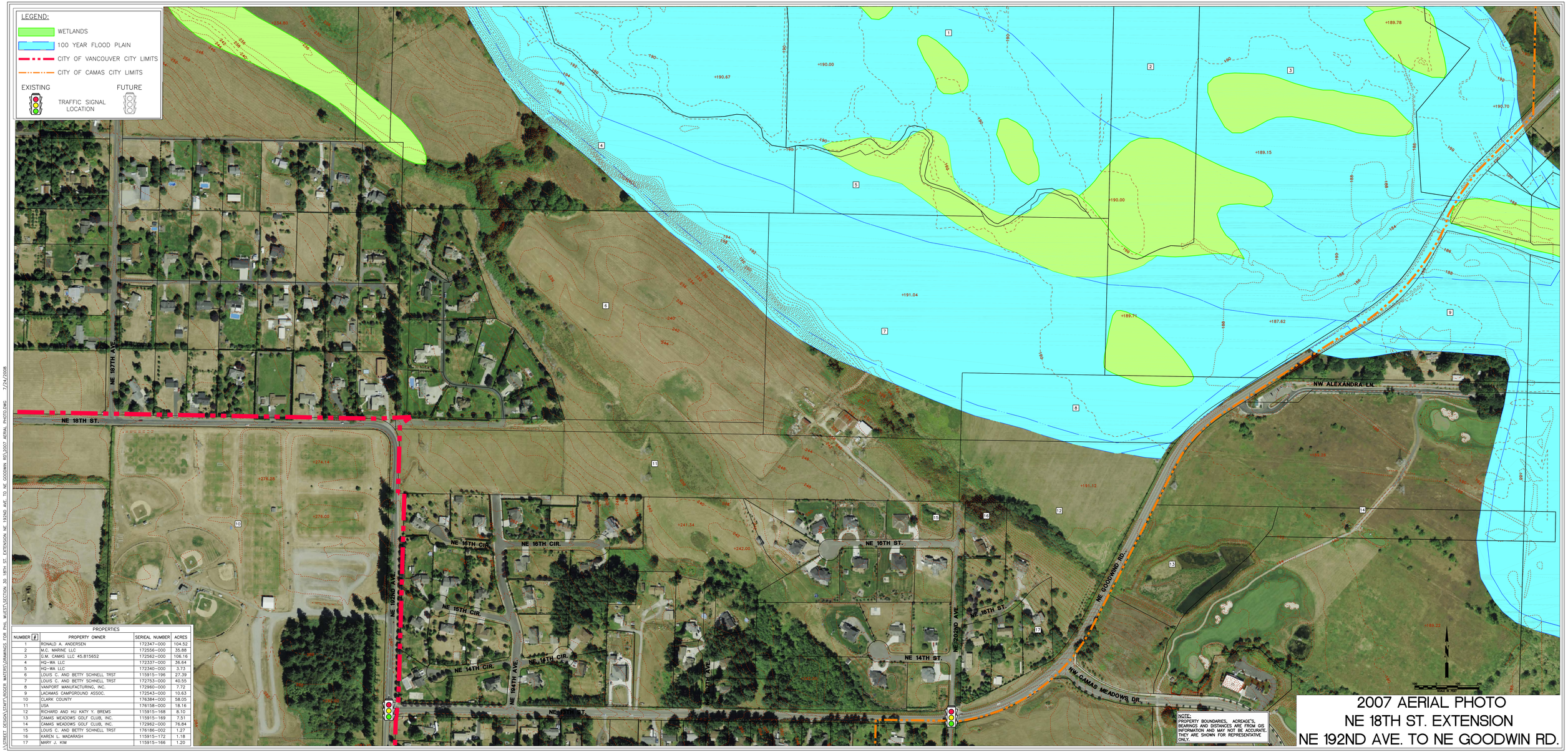

PROPERTIES

NUMBER #	PROPERTY OWNER	SERIEAL NUMBER	ACRES
1	RONALD A. ANDERSEN	172347-000	104.52
2	M.C. MARINE LLC	172556-000	35.88
3	G.M. CAMAS LLC 45.815652	172562-000	106.16
4	HQ-WA LLC	172337-000	36.64
5	HQ-WA LLC	172340-000	3.73
6	LOUIS C. AND BETTY SCHNELL TRST	115915-196	27.39
7	LOUIS C. AND BETTY SCHNELL TRST	172753-000	40.55
8	VANPORT MANUFACTURING, INC.	172960-000	7.72
9	LACAMAS CAMPGROUND ASSOC.	172543-000	10.63
10	CLARK COUNTY	176384-000	58.05
11	USA	176158-000	18.16
12	RICHARD AND HU KATY Y. BREMS	115915-168	8.10
13	CAMAS MEADOWS GOLF CLUB, INC.	115915-169	7.51
14	CAMAS MEADOWS GOLF CLUB, INC.	172962-000	76.84
15	LOUIS C. AND BETTY SCHNELL TRST	176186-002	1.27
16	KAREN L. MADARASH	115915-172	1.18
17	MARY J. KIM	115915-166	1.20

2007 AERIAL PHOTO
NE 18TH ST. EXTENSION
NE 192ND AVE. TO NE GOODWIN RD.

\\STREET_DESIGN\STAFF\ROGER WATERS\DRAWINGS FOR PHIL WUEST\SECTION 30 18TH ST. EXTENSION NE 192ND AVE. TO NE GOODWIN RD\2007 AERIAL PHOTO.DWG 7/24/2008