CLARK COUNTY COMPREHENSIVE PLAN

TRANSPORTATION FACILITIES AT LEVEL OF SERVICE E/F

ALTERNATIVE #1 (NO ACTION - 2024)

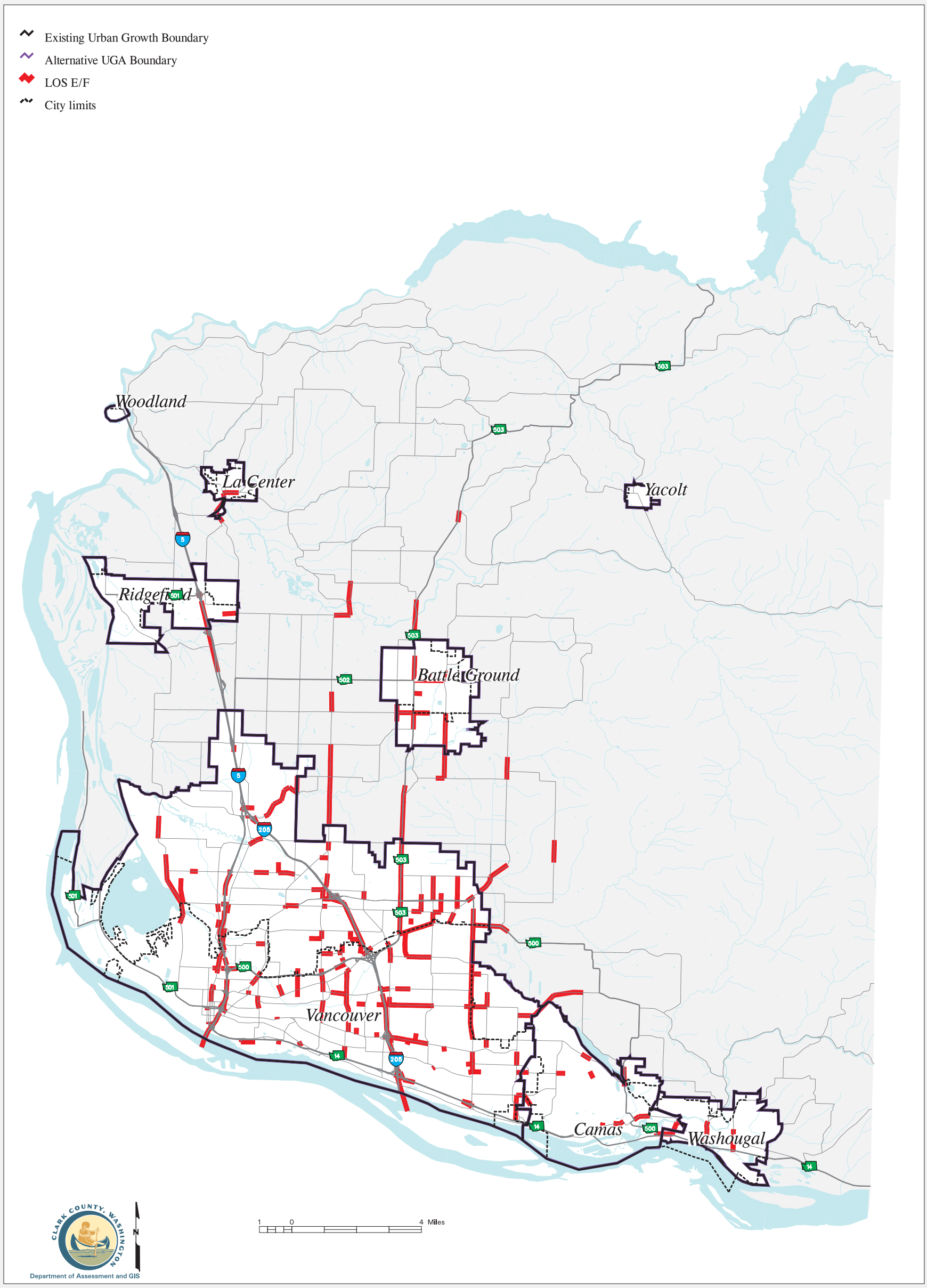

FIGURE 16