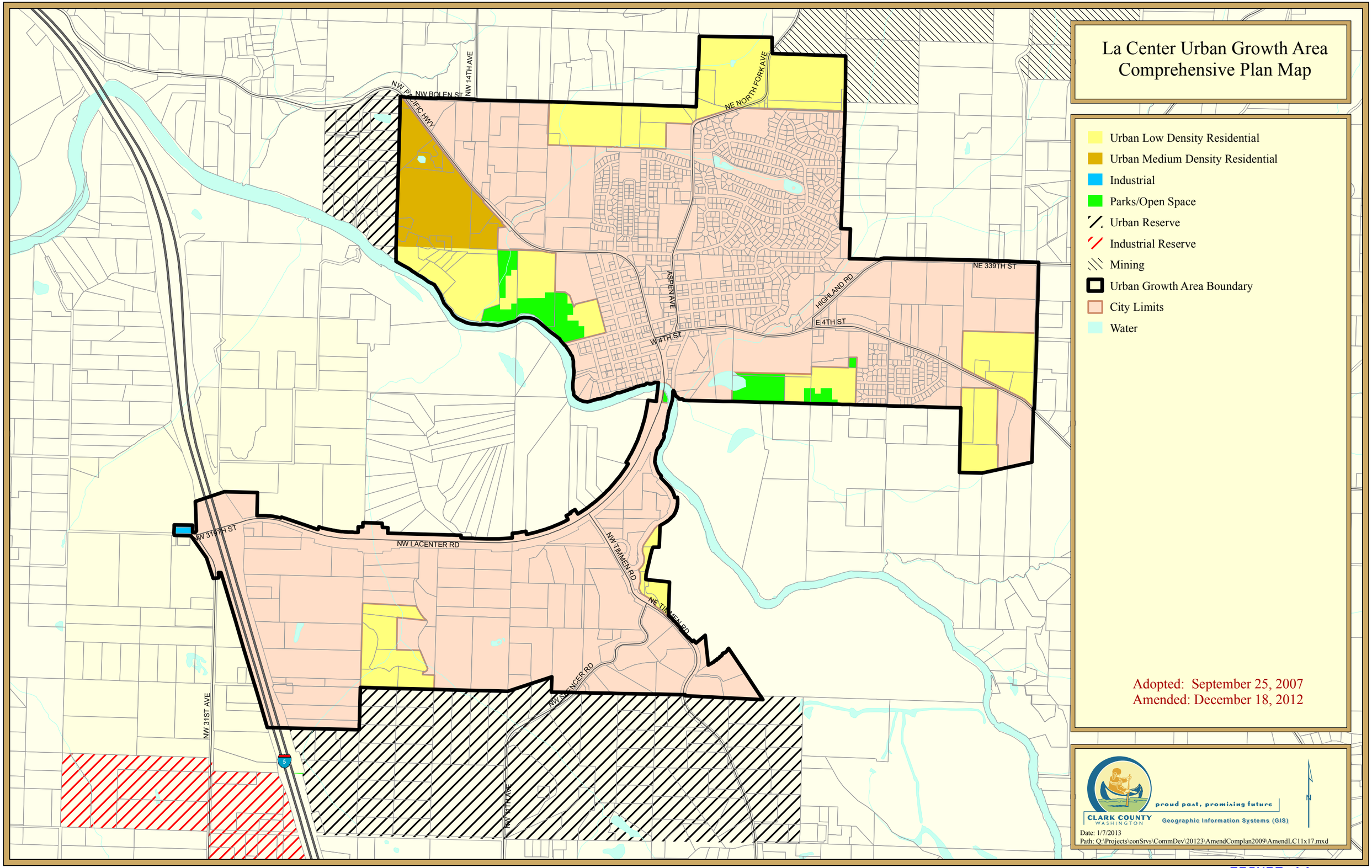
La Center Urban Growth Area
Comprehensive Plan Map
Urban Low Density Residential
Urban Medium Density Residential
Industrial
Parks/Open Space
Urban Reserve
Industrial Reserve
Mining
Urban Growth Area Boundary
City Limits
Water
Adopted: September 25, 2007
Amended: December 18, 2012
NW PACIFIC HWY
NW BOLEN ST
NW 14TH AVE
NE NORTH FORK AVE
ASPEN AVE
W 4TH ST
E 4TH ST
HIGHLAND RD
NE 339TH ST
NW 319TH ST
NW LACENTER RD
NW TIMMEN RD
NE TIMMEN RD
NW SPENCER RD
NW 31ST AVE
NW 41ST AVE
5
proud past, promising future
CLARK COUNTY
WASHINGTON
Geographic Information Systems (GIS)
N
Date: 1/7/2013
Path: Q:\Projects\conSrvs\CommDev\20123\AmendComplan2009\AmendLC11x17.mxd

FIGURE 14