Clark County Aggregate Rock Resources

Identified & Hypothetical Resources

Key

Identified Resource

- Gravel
- Bedrock

Hypothetical Resource

- Bedrock
- Active Mine
- Terminated Mine
- Surface Mining Overlay District
- Comprehensive Plan Mining Overlay
- City Limits
- Urban Growth Area(UGA) Boundary
- Rural Center

Resource Land & Mine Data Source: WA State Dept of Natural Resources

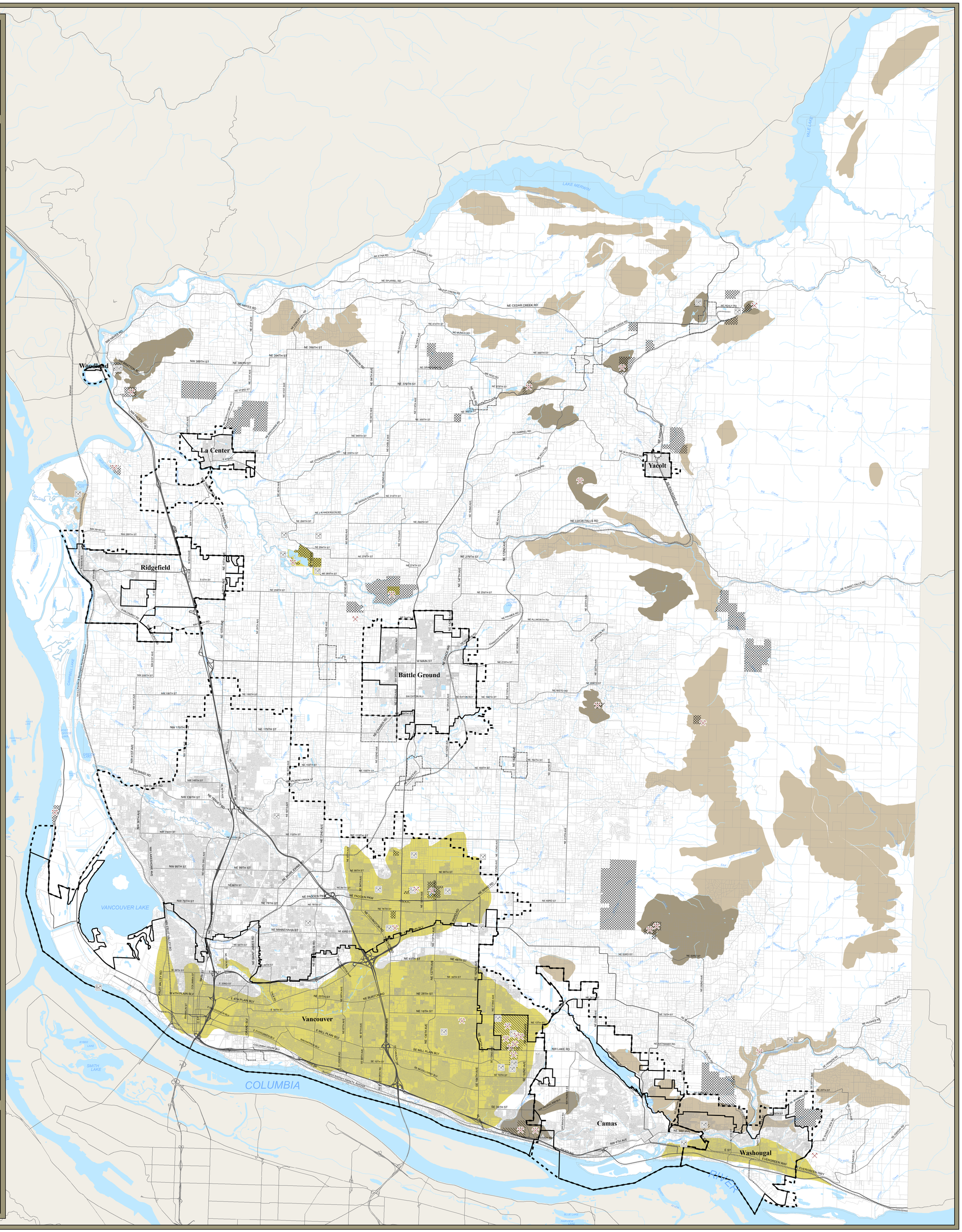

N
W E
S

2 1 0 2 4 Miles

DRAFT

This data was derived from several sources and scales. Clark County makes this information available as a service, and accepts no responsibility for any inaccuracy, actual or implied.

proud past, promising future

CLARK COUNTY WASHINGTON

Department of Assessment and GIS

Printed: Apr 28, 2010
Q:\Projects\conSrvs\CommDev\2012\SurfaceMining\ResourceLand2inv.mxd3(jh)