CLARK COUNTY
2015 - 2020 Transportation Improvement Program
Project Locations

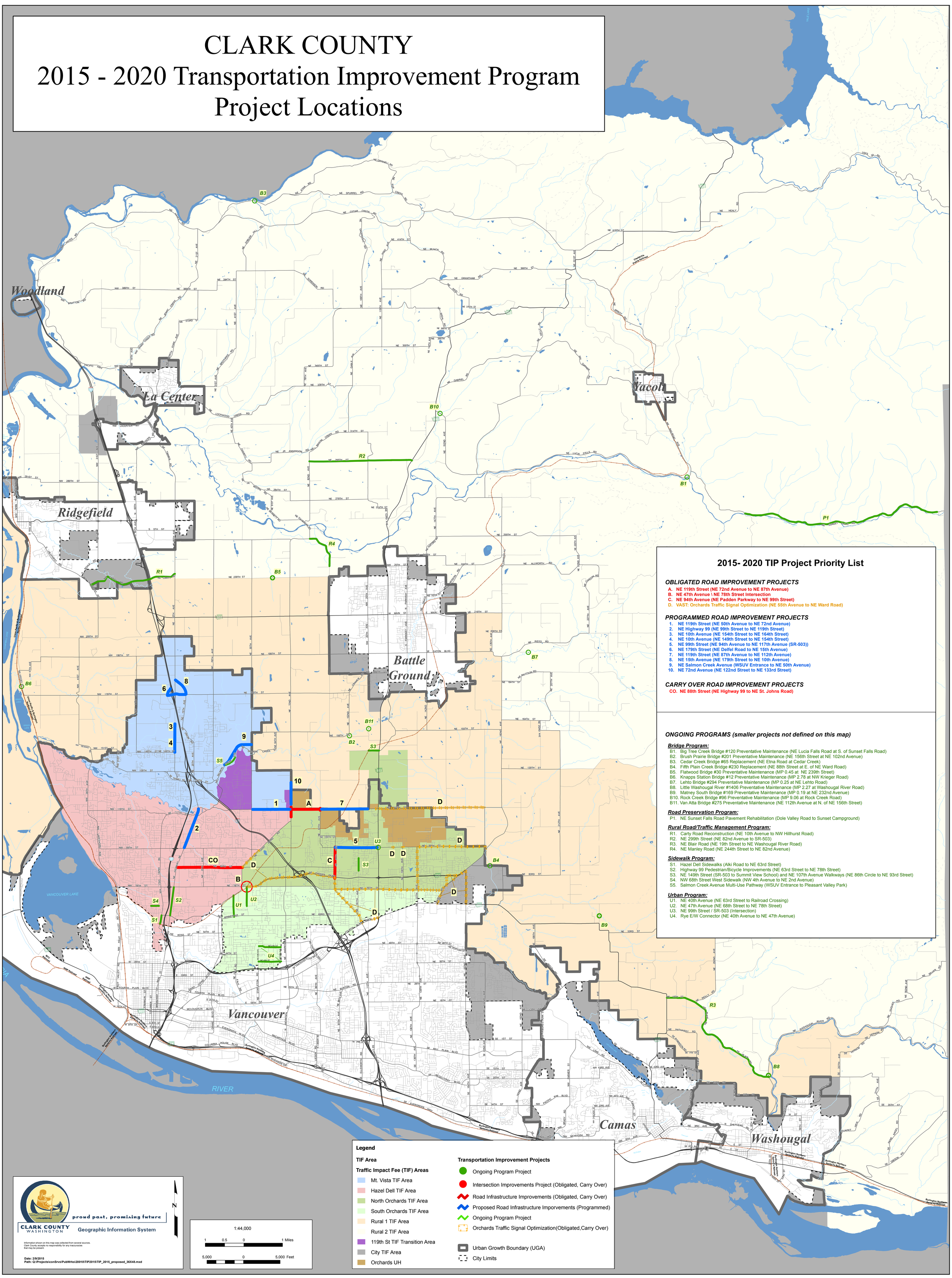

2015- 2020 TIP Project Priority List

OBLIGATED ROAD IMPROVEMENT PROJECTS

A. NE 119th Street (NE 72nd Avenue to NE 87th Avenue)
B. NE 47th Avenue \ NE 78th Street Intersection
C. NE 94th Avenue (NE Padden Parkway to NE 99th Street)
D. VAST: Orchards Traffic Signal Optimization (NE 55th Avenue to NE Ward Road)

PROGRAMMED ROAD IMPROVEMENT PROJECTS

1. NE 119th Street (NE 50th Avenue to NE 72nd Avenue)
2. NE Highway 99 (NE 99th Street to NE 119th Street)
3. NE 10th Avenue (NE 154th Street to NE 164th Street)
4. NE 10th Avenue (NE 149th Street to NE 154th Street)
5. NE 99th Street (NE 94th Avenue to NE 117th Avenue (SR-503))
6. NE 179th Street (NE Delfel Road to NE 15th Avenue)
7. NE 119th Street (NE 87th Avenue to NE 112th Avenue)
8. NE 15th Avenue (NE 179th Street to NE 10th Avenue)
9. NE Salmon Creek Avenue (WSUV Entrance to NE 50th Avenue)
10. NE 72nd Avenue (NE 122nd Street to NE 133rd Street)

CARRY OVER ROAD IMPROVEMENT PROJECTS

CO. NE 88th Street (NE Highway 99 to NE St. Johns Road)

ONGOING PROGRAMS (smaller projects not defined on this map)

Bridge Program:

B1. Big Tree Creek Bridge #120 Preventative Maintenance (NE Lucia Falls Road at S. of Sunset Falls Road)
B2. Brush Prairie Bridge #201 Preventative Maintenance (NE 156th Street at NE 102nd Avenue)
B3. Cedar Creek Bridge #65 Replacement (NE Etna Road at Cedar Creek)
B4. Fifth Plain Creek Bridge #230 Replacement (NE 88th Street at E. of NE Ward Road)
B5. Flatwood Bridge #30 Preventative Maintenance (MP 0.45 at NE 239th Street)
B6. Knapps Station Bridge #12 Preventative Maintenance (MP 2.78 at NW Krieger Road)
B7. Lehto Bridge #294 Preventative Maintenance (MP 0.25 at NE Lehto Road)
B8. Little Washougal River #1406 Preventative Maintenance (MP 2.27 at Washougal River Road)
B9. Matney South Bridge #169 Preventative Maintenance (MP 0.19 at NE 232nd Avenue)
B10. Rock Creek Bridge #96 Preventative Maintenance (MP 9.06 at Rock Creek Road)
B11. Van Atta Bridge #275 Preventative Maintenance (NE 112th Avenue at N. of NE 156th Street)

Road Preservation Program:

P1. NE Sunset Falls Road Pavement Rehabilitation (Dole Valley Road to Sunset Campground)

Rural Road/Traffic Management Program:

R1. Carty Road Reconstruction (NE 10th Avenue to NW Hillhurst Road)
R2. NE 299th Street (NE 82nd Avenue to SR-503)
R3. NE Blair Road (NE 19th Street to NE Washougal River Road)
R4. NE Manley Road (NE 244th Street to NE 82nd Avenue)

Sidewalk Program:

S1. Hazel Dell Sidewalks (Alki Road to NE 63rd Street)
S2. Highway 99 Pedestrian/Bicycle Improvements (NE 63rd Street to NE 78th Street)
S3. NE 149th Street (SR-503 to Summit View School) and NE 107th Avenue Walkways (NE 86th Circle to NE 93rd Street)
S4. NW 68th Street West Sidewalk (NW 4th Avenue to NE 2nd Avenue)
S5. Salmon Creek Avenue Multi-Use Pathway (WSUV Entrance to Pleasant Valley Park)

Urban Program:

U1. NE 40th Avenue (NE 63rd Street to Railroad Crossing)
U2. NE 47th Avenue (NE 68th Street to NE 78th Street)
U3. NE 99th Street / SR-503 (Intersection)
U4. Rye E/W Connector (NE 40th Avenue to NE 47th Avenue)

Legend

TIF Area

Traffic Impact Fee (TIF) Areas

- Mt. Vista TIF Area
- Hazel Dell TIF Area
- North Orchards TIF Area
- South Orchards TIF Area
- Rural 1 TIF Area
- Rural 2 TIF Area
- 119th St TIF Transition Area
- City TIF Area
- Orchards UH

Transportation Improvement Projects

- Ongoing Program Project
- Intersection Improvements Project (Obligated, Carry Over)
- Road Infrastructure Improvements (Obligated, Carry Over)
- Proposed Road Infrastructure Imporvements (Programmed)
- Ongoing Program Project
- Orchards Traffic Signal Optimization(Obligated,Carry Over)

- Urban Growth Boundary (UGA)
- City Limits

proud past, promising future
CLARK COUNTY WASHINGTON
Geographic Information System

Information shown on this map was collected from several sources. Clark County accepts no responsibility for any inaccuracies that may be present.

Date: 2/9/2015
Path: Q:\Projects\conSrvs\PubWrks\20010\TIP2015\TIP_2015_proposed_36X48.mxd

1:44,000
1 0.5 0 1 Miles
5,000 0 5,000 Feet