

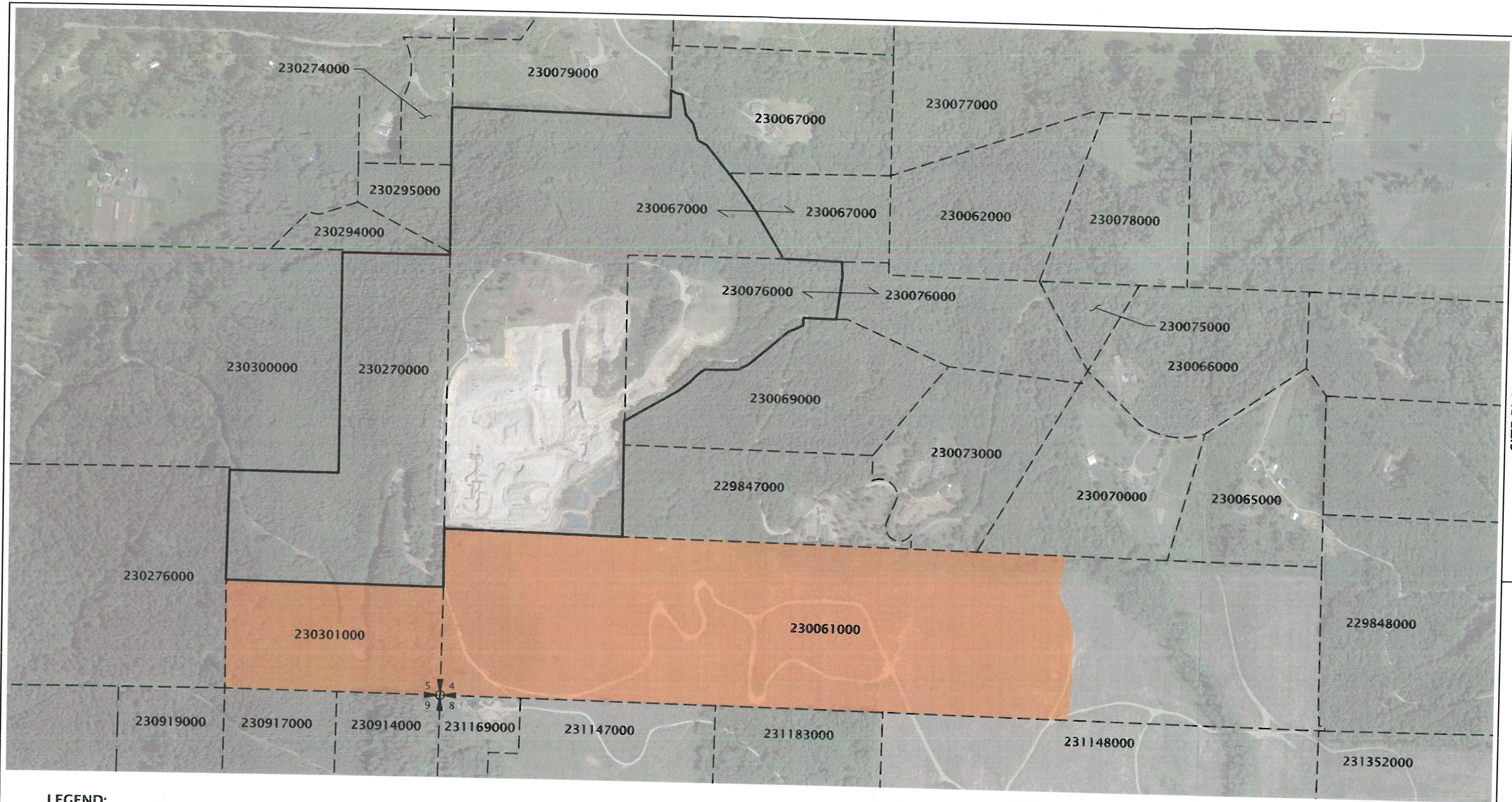



Printed By: mmiller | Print Date: 1/4/2018 10:14:44 AM  
File Name: J:\S-Z\Storeahl\Storeahl-15-01\Storeahl-15-01\Figures\CAD\Storeahl-15-01-SP07.dwg | Layout: FIGURE 2



**LEGEND:**

-  APPROXIMATE EXISTING PERMIT BOUNDARY
-  PROPOSED MINERAL OVERLAY EXPANSION AREA (107 ACRES)
-  PROPERTY PARCEL BOUNDARY
- 230061000** PROPERTY IDENTIFICATION NUMBER  
(SEE FIGURE 3 FOR PROPERTY OWNERSHIP INFORMATION)
-  SECTION CORNER

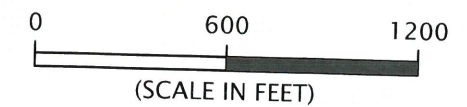
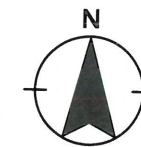

**NOTES:**

1. AERIAL PHOTOGRAPH (MAY 22, 2017)  
OBTAINED FROM GOOGLE EARTH PRO.
2. PROPERTY INFORMATION OBTAINED  
FROM CLARK COUNTY ASSESSOR.

**SITE PLAN - PROPERTY OWNERSHIP MAP**  
YACOLT MOUNTAIN TEMPORARY STOCKPILE AREA

CLARK COUNTY, WA  
SECTIONS 3, 4, AND 5, TOWNSHIP 4N, RANGE 3E, W.M.

J.L. STOREDAHL & SONS

STOREDAHL-15-01  
JANUARY 2018

**GEODESIGN**  
1157 3rd Avenue - Suite 220B  
Longview, WA 98632  
360.200.4803 www.geodesigninc.com

**FIGURE 2**