

Lewisville Park – Maintenance Shelter

Lewisville Park is owned by Clark County and listed in the National Register of Historic Places and Clark County Heritage Register. One of the maintenance sheds at the park is has a rotting foundation which is causing the building to be unsafe for occupancy. The county is requesting feedback from the commission on options for this building. A couple of proposals include:

1. Demolish and replace with a new modular build on the existing site.
2. Keep building as is, discontinue its use, and install a new modular maintenance shed somewhere else on the site.

According to the nomination, all the maintenance buildings were built post-1940 (built after period of significance) and are classified as non-contributing, but compatible buildings. The shed in question is either Maintenance shed 1 or 2. (Picture below from National Register Nomination)

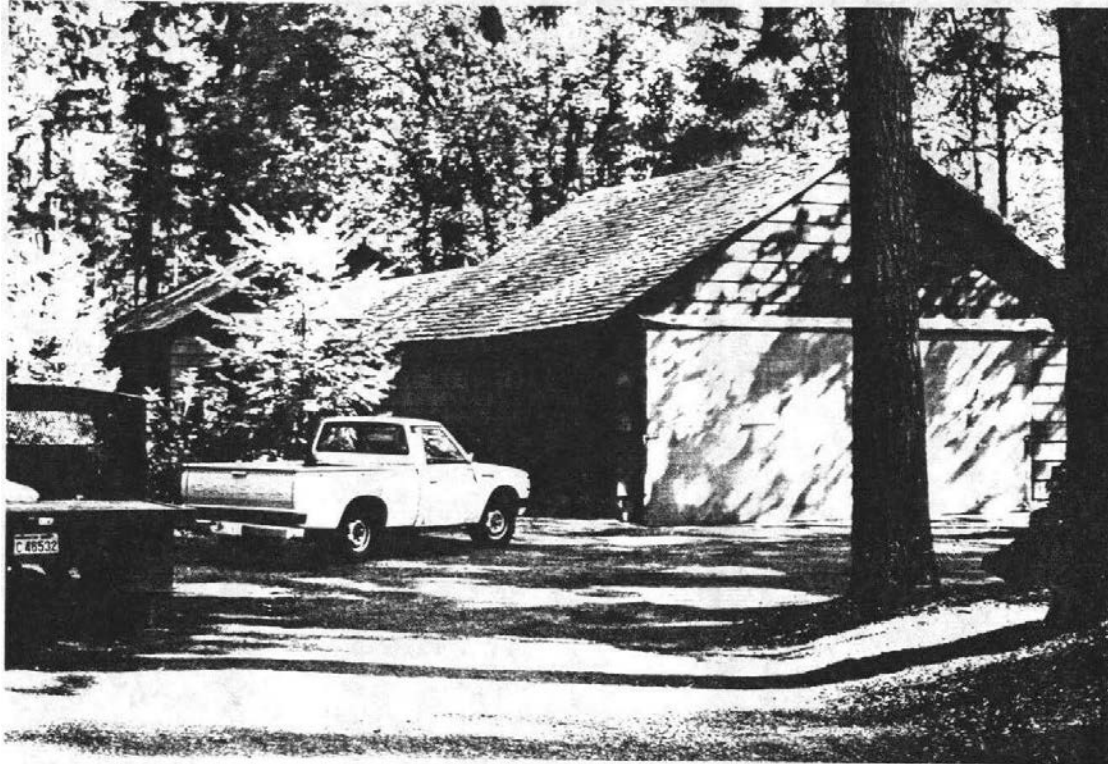

Lewisville Park is the oldest publicly owned park in Clark County located on the East Fork of the Lewis River two miles north of Battle Ground. Acquisition was prompted by the federal government's work relief programs, specifically the Works Progress Administration (WPA), which made funds available for a vast variety of socially worthy projects including recreational centers. Lewisville Park was to become one of the WPA's most significant and lasting achievements in Clark County. The architecture of the buildings and the design of all other features in the park, reflect the rustic architectural aesthetic.

Photos of damage:



















North Side
Front door to Crew area



East Side
looking west



SE Corner
looking West
Lean To on South Side



No Foundation



South Side

West Side
Shop area





Non treated Post



North West corner
of Shop area



AED



Bulletin board containing:

- Calendar for APRIL 2011
- Map of a geographical area
- Various documents and notices

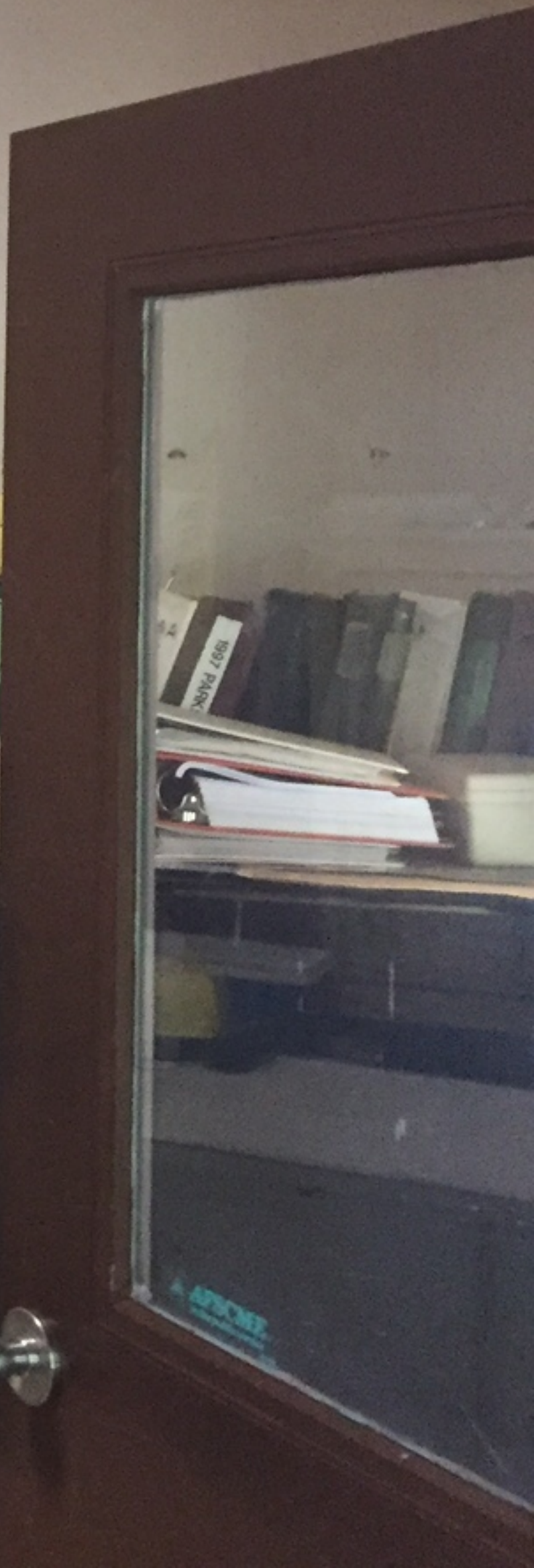
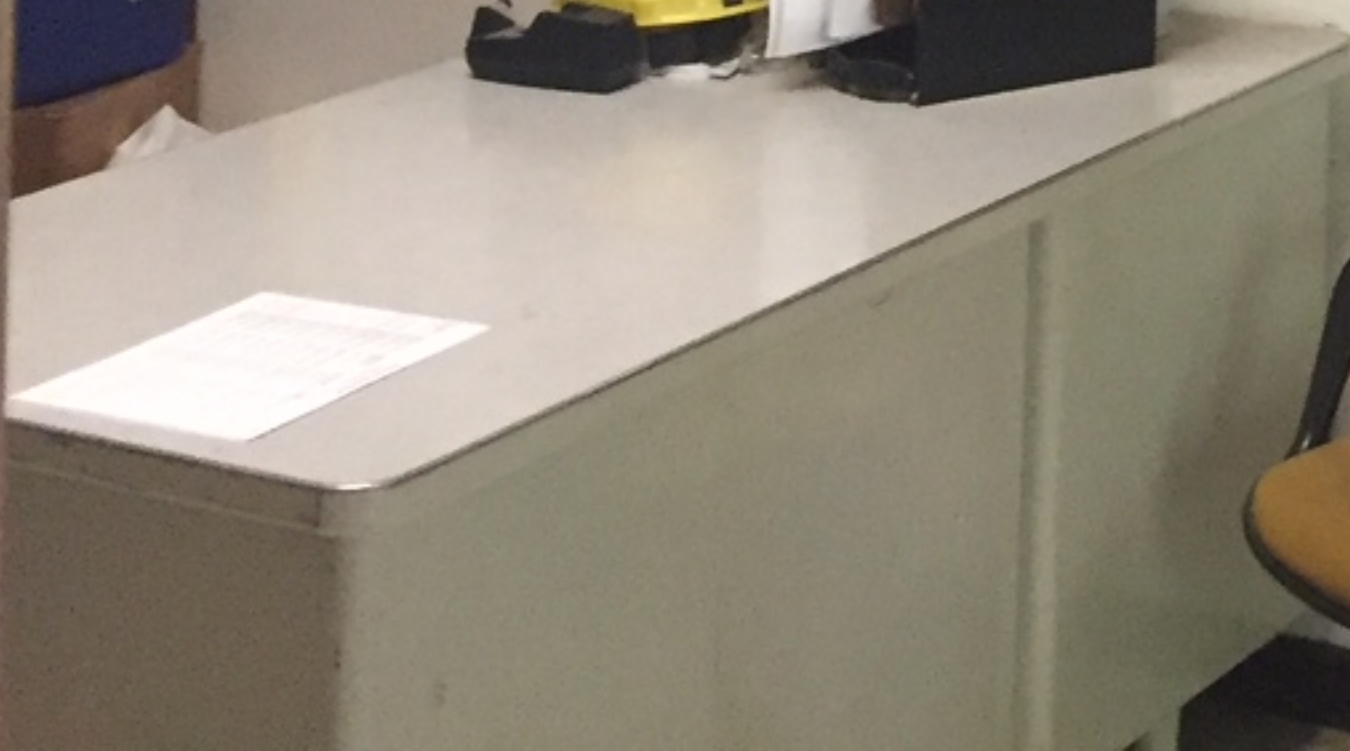
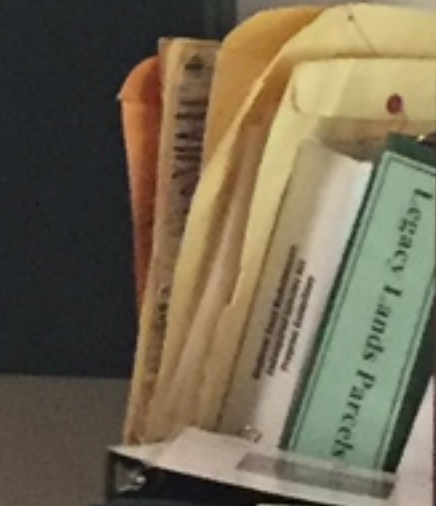
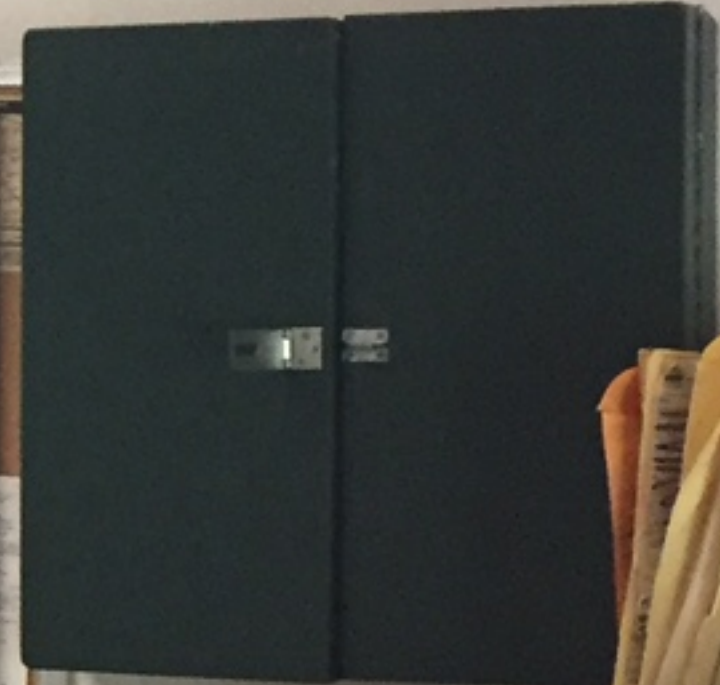

**NOT AN
EXIT**

