

CLARK COUNTY  
STAFF REPORT

DEPARTMENT/DIVISION: Public Works / Development Engineering

DATE: December 10, 2013

REQUEST: Acceptance of Plat for Recording "Dunning Meadows – FLD2013-00019"

CHECK ONE:  Consent  Chief Administrative Officer

**PUBLIC WORKS GOALS:**

- Provide safe and efficient transportation systems within Clark County
- Continue responsible stewardship of public funds
- Promote family-wage job creation and economic development to support a thriving community
- Maintain a desirable quality of life
- Improve environmental stewardship and protection of natural resources
- Increase partnerships and foster an engaged, informed community
- Make Public Works a great place to work

**BACKGROUND:** Transmitted for acceptance by the Board is the plat of Dunning Meadows (FLD2013-00019) Zoning: R1-6; Lot Size: The minimum lot size is 4088 sq. ft. and maximum lot size if 9881 sq. ft., with the average lot size is being 6,499 sq. ft.; Exceptions: None; Project Start: The application was vested on March 5, 2009. A pre-application conference was held on March 26, 2009. The Hearing Examiner provided final order of conditional approval on November 20, 2009.

**COMMUNITY OUTREACH:** This proposed land division received the standard land use review and approval process. Notice of application was mailed to the applicant, the Sunnyside Neighborhood Association, and property owners located within 300 feet of the site on April 6, 2011. One sign was posted on the subject property and two others within the vicinity of the development site on May 25, 2011.

**BUDGET AND POLICY IMPLICATIONS:** N/A

**FISCAL IMPACTS:**  Yes (See Attached Fiscal Impacts Form)  No

**ACTION REQUESTED:** It is recommended that the Board accept the plat of HESS SUBDIVISION PHASE 1 for recording.

**Attachment A:** Vicinity Map

**Attachment B:** Plat Map (information only, not for recording)

**DISTRIBUTION:** Please forward a copy of the approved staff report to Public Works Development Engineering.

  
\_\_\_\_\_  
Greg Shafer, P.E.  
Development Engineering Manager

  
\_\_\_\_\_  
Peter Capell, P.E.  
Public Works Director/County Engineer

APPROVED:   
\_\_\_\_\_  
CLARK COUNTY, WASHINGTON  
BOARD OF COMMISSIONERS

Dec. 10, 2013  
\_\_\_\_\_  
SR 258-13

GS/PC/hp

PW13-107

non  
OK  
N

# Attachment A - Dunning Meadows

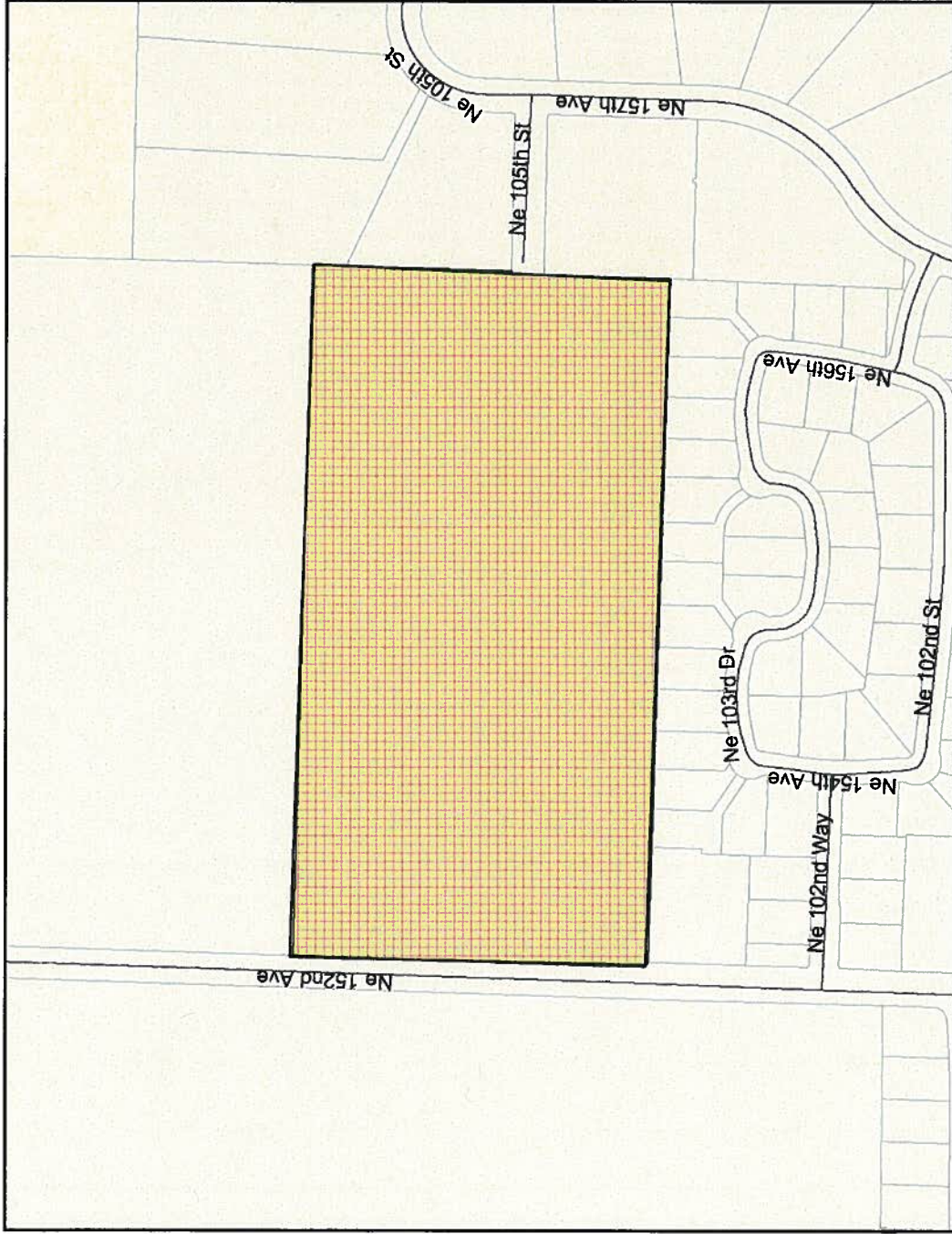

Map center: 1125887, 139679

Scale: 1:3,788



## Legend

- Parcels
- Roads
- Alley
- Arterial
- DNR
- DNR (Private Land)
- Driveway
- Interstate
- Interstate Ramp
- Primary Arterial
- Private Roads
- Private Roads w/o Names
- Public Roads
- SR Ramp
- State Route
- Waterbodies
- Rural Centers
- City Boundaries
- Urban Growth Boundaries
- County Boundary



This map was generated by Clark County's "Maps Online" website. Clark County does not warrant the accuracy, reliability or timeliness of any information on this map, and shall not be held liable for losses caused by using this information.









## MYLAR TRANSMITTAL

To:

- Community Development Director
- Clark County Surveyor *OK for Pete's signature SHL 12/03/13*
- Development Engineering *ES*
- Clark County Engineer
- Clark County Board of Commissions

From: **Melissa Tracy (ext 5843)**

Date: **December 3, 2013**

Subject: **FLD2013-00019 – Dunning Meadows**

Transmitted herein is the final plat mylar for the above reference application. Please review the mylar and if there are no corrections needed, please sign and return it to our office.