

Paradise Point Circulation Plan

CPZ 2018-00008

Laurie Lebowsky, Community Planning

Carolyn Heniges, Public Works

County Council Work Session, August 1, 2018, 6th Floor Training Room of the County Public Service Center, 1300 Franklin Street Vancouver, WA,



Vicinity map

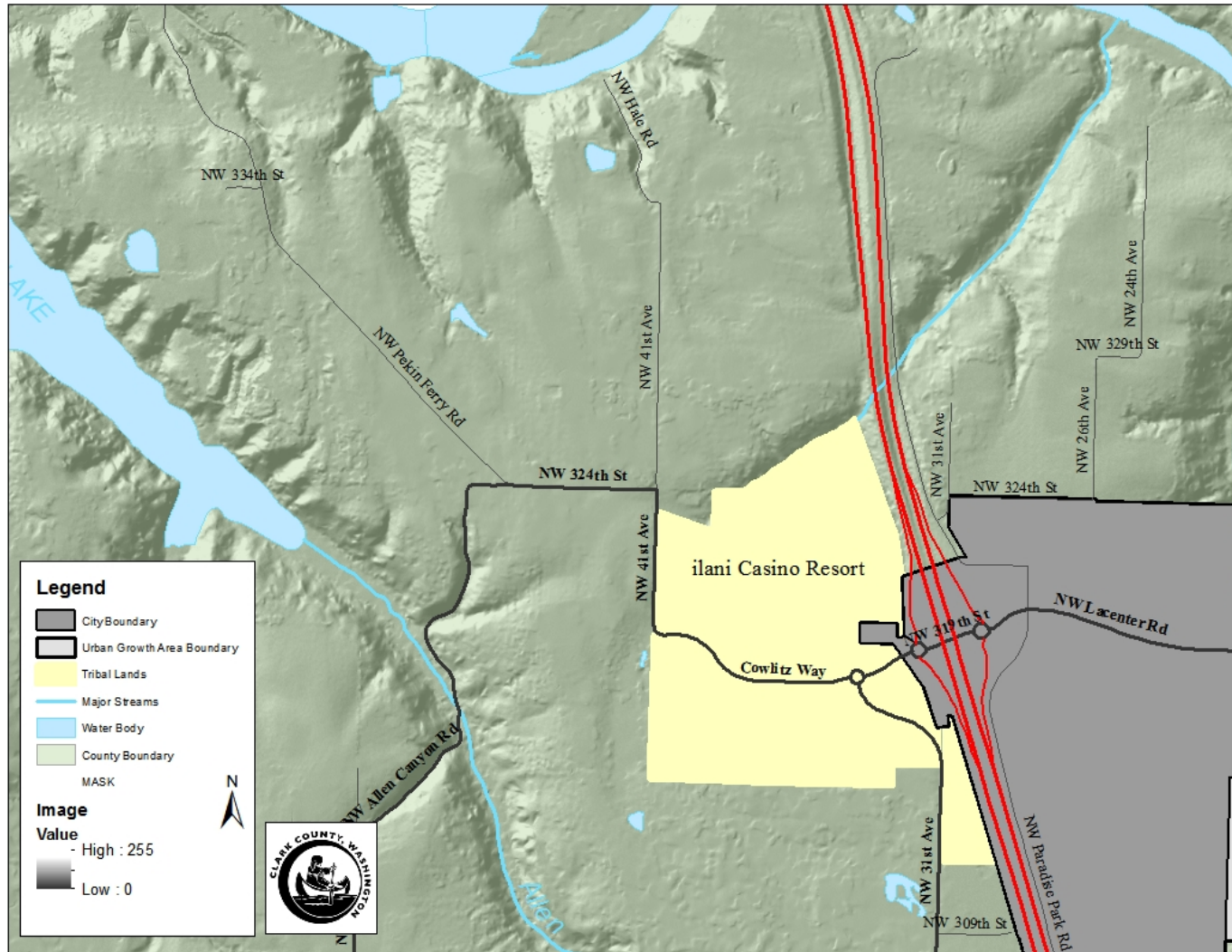

Transportation: casino

- Ilani casino opened for business April 24, 2017.
- The casino was required to build transportation improvements to facilitate traffic to the casino at acceptable levels of service.



Transportation: county

- The Paradise Point Circulation evaluation was added to the 2018 dockets, to address neighborhood access.
- In March, the Cowlitz tribe constructed a second westbound (through) lane to Cowlitz Way/31st connecting the neighborhood to I-5 was constructed.



Cowlitz Way facing east



Cowlitz Way facing west



Result of new lane

- The 2nd westbound lane from I-5 to the casino entrance appears to address the circulation.
- Approximately 100 lots are located west of the casino, which generates 1,000 trips per day.
- Cowlitz Way can accommodate 6,000 vehicles per lane.



New lane Cowlitz Way facing west

**New lane Cowlitz Way
facing east**



Conclusion

- New lane was added on Cowlitz Way, which will carry 6,000 vehicles per day
- The neighborhood generates 1,000 trips per day
- The new lane will accommodate neighborhood access
- Based on conversations with neighbors, it appears their concerns have been addressed
- Staff will continue to work with the Cowlitz tribe and the neighborhood, coordinating traffic circulation in the area
- **Recommendation:** take Paradise Point circulation item off the 2018 docket and continue monitoring the area



Thank you!

Comments and questions

Clark County Community Planning

www.clark.wa.gov/planning

564-397-4544



For other formats, contact
the Clark County ADA Office

Voice 360.397.2322
Fax 360.397.6165

Relay 711 or 800.833.6388
Email ADA@clark.wa.gov

08/1/18

7