Legislative District 14
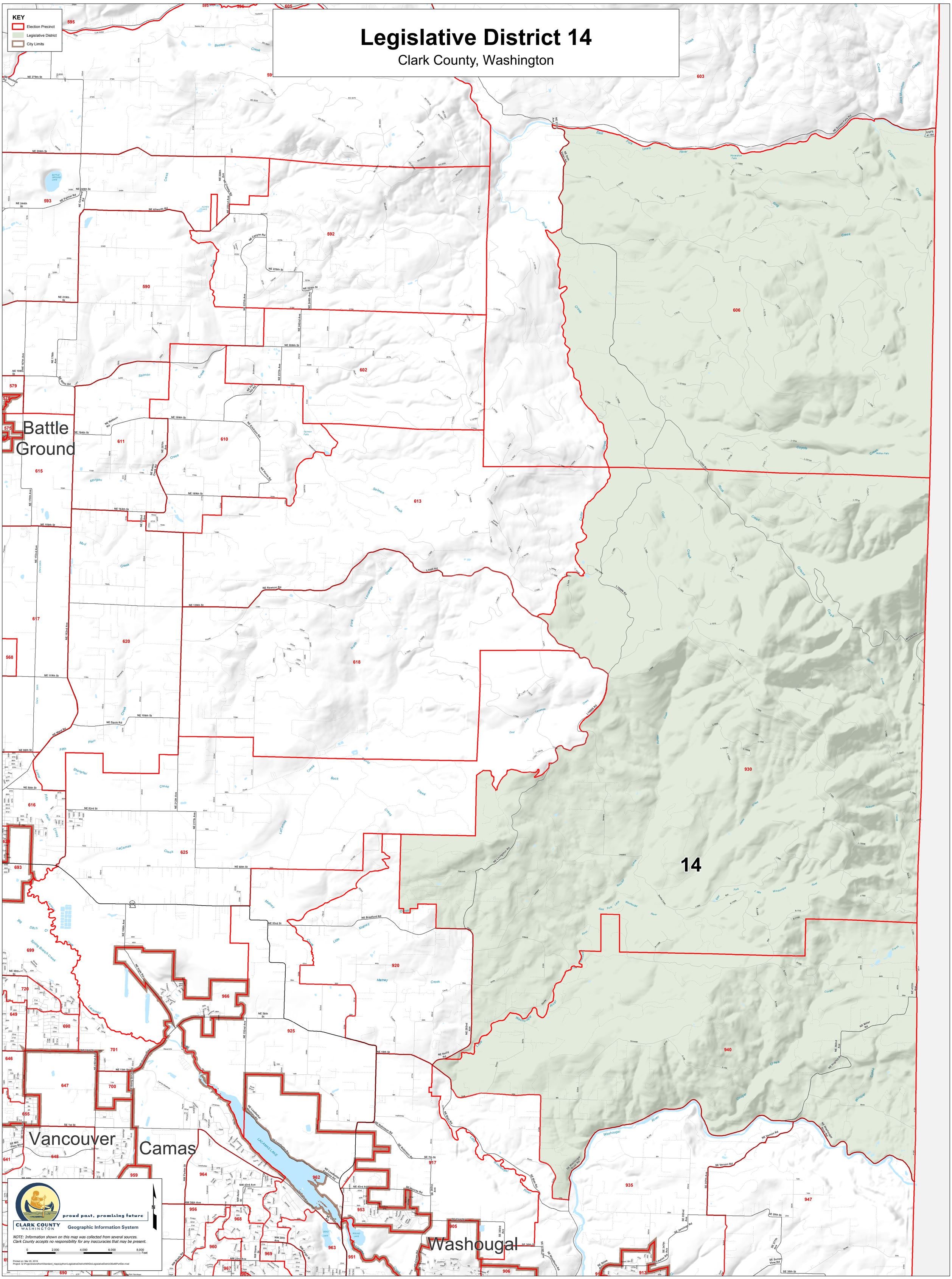
Clark County, Washington